Pulman's View from
Seaton & Beer

ISSUE NUMBER 485 Est. July 2005 | PICK UP YOUR FREE COPY | Tuesday, November 18th 2014

HOMES AUTUMN and Gardens
SEE PAGES 15-17

LET THESE LOCAL BUSINESSES MAKE YOUR HOUSE A HOME & YOUR GARDEN GLORIOUS

League of Friends back plans for extra hospital beds in Seaton

by Anders Larsson
anders@tindlenews.co.uk

SEATON and District Hospital League of Friends has backed plans to increase the number of in-patient beds in Seaton.

Northern, Eastern and Western Clinical Commissioning Group's (NEW CCG) is consulting on plans to move the current ten beds at Axminster Hospital to Seaton, taking the total number to 18.

The proposal has not gone down well in Axminster, and a campaign group has been formed to try and change the mind of NEW CCG.

Members of the Axminster campaign group has produced a comprehensive document outlining why they think Axminster Hospital is better suited than Seaton Hospital for in-patient beds.

Promoting Seaton's case, the hospital's league of friends has written to NEW CCG. The letter was penned by league of friends chairman Dr Mark Welland, and said: "As you are aware, the population served by Seaton Hospital is one of the oldest in the region.

"The increased age is matched by increased rates of chronic disease, including dementia and medical frailty.

"The CCG itself has highlighted the demographic projections for the next five years, with increasing numbers of people living to an advanced age.

"Compared to other parts of Devon, our population has greater vulnerability to acute illness, and consequently an increase in the likelihood of hospital admissions.

"For our older population, providing inpatient care close to home adds enormous value. It is for these reasons that Seaton and District Hospital League of Friends wishes to express its support for the proposal to continue providing in-patient care in Seaton.

"The size, the age of the population and the distance from Exeter, the demography and the geography, confirm the rationale for beds in Seaton.

"Furthermore, the League supports the proposal to have more beds open in Seaton than the current diminished number, so as to extend the care that can be provided, and improve the support for staff.

"We agree with the CCG when it sets out the benefits of having larger teams working in in-patient units in close cooperation with community teams. This will allow efficient team working."

The letter also emphasised the need for even more beds, saying: "The current bed numbers at Seaton Hospital mean the frequent occurrence of referrals being diverted to RD&E due to full bed occupancy.

"This will in no way be improved by the increase in beds if there is a corresponding (or greater) closure of beds in neighbouring hospitals.

"The CCG has expressed concerns at overlong stays in hospital, and ongoing inpatient care for people no longer in need of medical support.

"Whilst it makes perfect sense to use this valuable resource efficiently, this does not mean that there is currently an excess provision.

"We strongly believe that there should be an increase in the number of beds in Seaton to at least 24."

Online memories

The Devon Remembers web site has been updated to include people from Beer who served their country during the Great War. Pictured *(from left to right)* are Richard Scott, who organised Beer's World War I summer exhibition, Clinton Devon Estates director John Varley, The Hon Caroline Fowle and Ralph Howard-Williams, Devon County chairman of the Royal British Legion *See page 9 for the full story*

LYME BAY AUCTIONS
NEXT AUCTION
Monday 24th November, 10.00am
Please see page: 5

NOW OPEN
Chocolat et Présent
For all your Christmas Chocolates & Presents
Open Monday-Friday 9am-5pm, Saturday 9am-1pm
London House, Market Place, Colyton EX24 6JS

Pennys
estate agents
Whatever your reason for moving... Pennys can help
12-13 Cross Street, Seaton, Devon EX12 2LH
Email: seaton@pennys.net
www.pennys.net • 01297 22224

Hearing Problems... or maybe just earwax?
FIND OUT!
We'll look into your ear canal with our Video Otoscope. As you are watching the TV screen we'll do a complete inspection of your ear canal and eardrum. If there is any amount of wax blockage, you'll know immediately.

2 DAYS ONLY!!
Wed. 19th & Thurs. 20th November 2014
9:30am to 4:30pm | Call us TODAY on 01404 47070
EXPERIENCE THE LATEST TECHNOLOGY FROM STARKEY. WE PROVIDE HEARING SOLUTIONS TO MEET EVERYONE'S BUDGET!
FREE! Whatever your hearing needs may be, we invite you to our Special Sale and you'll receive:
FREE Video Otoscope Examination. It might just be wax blockage.
FREE Computer Hearing test to see what you hear and what you don't.
FREE Hearing Aid Inspection
FREE Trade-in Appraisal for your old hearing aids
FREE Pack of Hearing Aid Batteries. Limit one pack per family.

up to £200 OFF! RRP
HEARING SYSTEMS
With sophisticated, innovative technology, we help preserve and deliver a wider range of sound cues to enhance the way you hear!
"No one has to know you're wearing hearing aids..."

Ask us about the new IIC Invisible-In-Canal, the only 100% custom invisible*, digital and fully programmable hearing aid.
*Invisibility may vary based on your ears anatomy. Offer Expires on 20/11/14

HONITON HEARING CENTRE
12 New St, Honiton, Devon, EX14 1EY
Web: www.honiton-hearing.co.uk
Email: colin@honiton-hearing.co.uk
Office Hours: 9:00am to 5:00pm
R.S.V.P TODAY!
01404 47070

Devon, Dorset & Somerset Series of Newspapers
Part of Tindle Newspapers Limited

Pulman's View
incorporating
Pulman's Weekly News

View from Axminster
View from Honiton
View from Seaton
View from Colyton
View from Ottery St Mary
View from Sidmouth

Managing Director and Editor
PHILIP EVANS 01297 446155

Deputy Editor
JAMES COLES 01297 446155

Sports Editor
HOWARD LARCOMBE 01297 446152

Chief Reporter
ANDERS LARSSON 01297 631120
Reporter
FRANCESCA EVANS 01297 446154
Reporter
JACK DIXON 01297 446161

Production Manager
JACKIE EVANS 01297 446141

Group Sales Manager
NATALIE EDMEADES 01297 446145
Deputy Sales Manager
JEMMA MOORE 01297 446158
Advertising Executive
JENNA WELLMAN 01297 446147

Distribution
ALISON KING 01297 446057

Accounts
ANITA ROUTLEY 01297 446149

Dorset, Devon and Somerset Series of Newspapers Limited
Unit 3, St Michael's Business Centre,
Church Street, Lyme Regis,
Dorset DT7 3DB

Telephone 01297 446057
01297 631120

Email
pulmans@tindlenews.co.uk
edit@pemedia.co.uk

Websites
axminster-today.co.uk
viewfromonline.co.uk

Pulman's View reserves the right to sell or use any photographs submitted to this newspaper unless otherwise notified

View 2

The ultimate leisure guide for East Devon

VOYAGE OF THE VIQUEENS
Honiton prepares for invasion!

THE WOMEN OF WORLD WAR ONE

S.I.D.S TO PERFORM *FATE ACCOMPLI*

VINYL SATURDAY

LISTINGS
Diary Dates – Our weekly round-up of events in the area

PAGES 23–25

PEOPLE IN THE NEWS

WAR LETTERS: Mary Hyland of Plantagenesta Family History put together a display of letters from the Great War to mark Remembrance Day as part of the 'Words from the War' exhibition, launched to tie in with Honiton Antiques Festival

BANGERS: Kevin Stratt of K&M Butchers in Ottery St Mary made the British Sausage Week competition regional finals in Bristol with his spicy mango and chilli pork sausage. Former England rugby captain Phil Vickery presented his certificate

FLYING HIGH: Nineteen-year-old Dominic Turner from Uplyme has started a new high tech company – Air Robot UK Ltd – providing surveying, inspection, surveillance and aerial photography services

NEW SHOP: Beer businesswoman Emma Bolach has opened a new flower and interiors shop called 'Marjorie Bloom' in the village. The shop will be open six days a week, including weekends

FEATURES

■ **SPECIALS:** Homes & Gardens – *Pages 15–17*
Health & Wellbeing – *Pages 18 & 19*
■ **VIEW 2:** *Pages 23–25*
■ **PROPERTY:** *Pages 27–41*
■ **MOTORING:** *Pages 49–52*
■ **LOCAL SPORT:** *Pages 53–56*

Quotes of the week...

"THERE were a number of issues that we said were not down to this council. Basically, we are finding ourselves being charged for work we specifically said was not down to us.

"We are being asked to pay for someone else's mistakes. I was appointed by this council to oversee the build of the Beehive.

"Issues have arisen and I want to make it clear they were not down to my incompetence."

Deputy Mayor of Honiton, Councillor John Zarczynski, speaks out over The Beehive as details of a 'safety net' loan taken out by the town council to cover unxepetced costs was revealed

"I HAVE been requested to withdraw my statement, this I will not do.

"Despite its origins, the cartoon was offensive and insulting to a member of Axminster Town Council, as well as a diversion from the issue at hand, namely keeping and improving services at Axminster Library."

Despite a U-turn on his assertion that he would now boycott the Support For Axminster Library group , Mayor of Axminster, Councillor Jeremy Walden, is still angry over the publication on Twitter of a cartoon ridiculing the situation he found offensive

Little Bluebell got caught out and had kittens. A mere slip of a girl herself, she'd love to come and play at your house!!

Honiton Cats Protection
01404 45241
www.honiton.cats.org.uk

IN THIS WEEK'S PULMAN'S VIEW

SPORT

Changes at Honiton CC

HONITON Cricket Club have announced changes to some of the club's key positions.

Firstly the club has a new chairman in Andrew Lapping after Kim Slater decided to call it a day.

This made room for a new vice chairman which was filled by Pete Matravers.

First XI Captain Rob Ingram will be at the helm for a second season, but 2nd XI captain Kieran Conway decided not to stand. So their new man in charge is former long time captain Andrew Lapping.

The new chairman thanked his long-standing predecessor and is looking forward to the challenge ahead, he said: "Firstly I would like to thank Kim on behalf of everyone at the club.

"She has been a major part of our club for the last 15 years and has left her mark on the club in more ways than one, no one should underestimate what she has done over the years."

Regarding his new roles Lapping said: "Admittedly when going to the meeting I wasn't planning to become chairman as Kim shocked us with her announcement.

"But now I am doing it I will give it 100 percent as I have with my whole time at the club. I am excited with the challenges ahead and am very driven to take the club forward, both on and off the field.

"We have some fresh faces on the committee and along with our members we will look to move things on."

"As for the captaincy, it was my plan to stand again, after having a few years off from the job to recharge I am now ready to help bring on the newest crop of youngsters."

Pulman's View
News from across East Devon

ALPACAS
Products for sale at:
SPAR
Turk's Head, Honiton
Phone 07714 031 844
01395 597693
BEARHOUSE
ALPACA BREEDERS
SIDBURY, EAST DEVON
A variety of alpacas for sale
from pets to breeding stock
ALPACA TREKKING ALL YEAR ROUND
Alpaca wool & felt in beautiful natural colours at:
www.bearhousealpacas.co.uk

TOP STORIES FROM ALL THE OTHER EAST DEVON TOWNS

AXMINSTER

Mayor's U-turn

AXMINSTER mayor Jeremy Walden has made a partial U-turn and watered down his criticism after saying he would boycott Support for Axminster Library.

He now accepts that what he deemed an offensive cartoon suggesting two councillors "conducting an adulterous, same-sex relationship" was not posted by Support for Axminster Library.

Support for Axminster Library says the cartoon has been misinterpreted and had no sexual connotations whatsoever.

The drama started when a stern-faced mayor Walden opened Axminster Town Council's November meeting by declaring he was about to make a statement. He told the meeting that he was full of admiration for the group's campaigning, but less than impressed with a tweet.

He said: "My attention was drawn by a member of the public to a Twitter posting.

"This was a cartoon with some script attached. Whilst the artist is a very good caricaturist, this cartoon was not amusing or satirical.

"The member of public who raised this with me inferred this as a suggestion that a member of this council was conducting an adulterous same-sex relationship with another councillor (not of this parish). This was insulting and degrading and possibly actionable."

The mayor issued a further statement on Sunday evening, saying: "Further to representations from members of Support for Axminster Library, I would like to note that I understand that the cartoon originally published on Twitter was posted not by this organisation, but by an individual in a personal capacity; although he is a member of Support Axminster Library.

"I fully accept that Support Axminster Library was not as an organisation responsible for these postings, but they were of private individuals.

"I have been requested to withdraw my statement, this I will not do. Despite its origins, the cartoon was offensive and insulting to a member of Axminster Town Council, as well as a diversion from the issue at hand, namely keeping and improving services at Axminster Library."

From the editor's chair

It's all change at the Chamber

AFTER months of trying to breathe life into Axminster Chamber of Commerce, new chairman Lisa Lyman and her deputy, Chris Tipping, have decide to stand down from their posts at the end of the year.

Before moving to Axminster to open her business, Apple Tree Galleries and Tea Rooms, an asset to the town centre, Lisa worked in America where chamber of commerces hold great sway. In fact, they have more influence than many of the local councils.

That, of course, is not the case in this country where traders' groups, such as the chamber of commerce, wield very little influence and. indeed, have disappeared completely in many towns.

Some believe the term "chamber of commerce" is old fashioned and outdated and should be replaced by some catchy, clever name.

They've tried that twice in Lyme Regis and it's failed dismally to inject any more interest into their proceedings.

When I spoke to Lisa and Chris last week they were both a little down in the mouth about the continuing apathy that seems to grip Axminster from time to time. Not that they lost faith in the town as a vibrant commercial sector, stating publicly that they will remain members and do all they can to help, but there is definitely a reluctance on behalf of the trading community "to get involved".

Although the green shoots of economic recovery are staring to sprout, or so we are told, these are still difficult days to run a business, especially in small towns. I know that better than most, having had to grapple with falling advertising revenues to keep *Pulman's View* alive and kicking.

It's been the biggest challenge of my long career – but we are still producing 15 local papers a week and keeping 30-plus people in work, mainly youngsters. But the hours are longer and the pressure greater.

People running businesses just don't have the time to spend on extra-curricular activities any more.

Back in the chamber of commerce heyday, when H.R. "Lord Jeff" Jeffery, Frank Rowe and the Gill family ruled supreme in Axminster, the traders wielded great influence. But Axminster was a different town in those days.

Whilst Axminster still has a vibrant market, it is no longer just a market town. That used to be its unique selling point but today it struggles for an identity and it has to compete with a coastal resorts.

Axminster, however, has many attributes, the friendliness of its people being foremost in my mind. The seaside towns attract more "incomers", a horrible word, and that often causes tensions with the indigenous population.

In recent times the chamber of commerce in Axminster has gone through some rough patches. I filled the role of acting chairman for a few months to keep it going before Fred Wells and then Shane Morgan took over. They both did well to keep the chamber going.

Lisa and Chris set the chamber on a new direction and introduced a number of new ideas. Hundreds of man hours went into shaping a new look chamber. I'm sorry they were not wholly successful but the important thing is that they kept the organisation in being. The trading community should be grateful for that.

Philip Evans

SEATON

Hospital LofF backs plans for extra beds

SEATON and District Hospital League of Friends has backed plans to increase the number of in-patient beds in Seaton.

Northern, Eastern and Western Clinical Commissioning Group's (NEW CCG) is consulting on plans to move the current ten beds at Axminster Hospital to Seaton, taking the total number to 18.

The proposal has not gone down well in Axminster, and a campaign group has been formed to try and change the mind of NEW CCG.

Members of the Axminster campaign group has produced a comprehensive document outlining why they think Axminster Hospital is better suited than Seaton Hospital for in-patient beds.

Promoting Seaton's case, the hospital's league of friends has written to NEW CCG. The letter was penned by League of Friends chairman Dr Mark Welland, and said: "As you are aware, the population served by Seaton Hospital is one of the oldest in the region.

"The increased age is matched by increased rates of chronic disease, including dementia and medical frailty.

"The CCG itself has highlighted the demographic projections for the next five years, with increasing numbers of people living to an advanced age.

"Compared to other parts of Devon, our population has greater vulnerability to acute illness, and consequently an increase in the likelihood of hospital admissions.

"For our older population, providing inpatient care close to home adds enormous value. It is for these reasons that Seaton and District Hospital League of Friends wishes to express its support for the proposal to continue providing in-patient care in Seaton."

HONITON

Beehive loan details revealed

FULL details have emerged of the unexpected costs to Honiton Town Council over the construction of the Beehive commun ity centre

Councillors resolved in June to apply for a loan of up to £100,000 to cover the "unanticipated variations" which put the total expense of the project at more than £2 million.

But a detailed breakdown of the costs has now been revealed, outlining precisely why the council needs the extra money.

The figures, which the council says are based on estimates for a "worst case scenario", reveal a funding gap of just over £98,000.

And the decision to apply for an additional loan was taken as a pre-emptive measure, the council says, to provide a "safety net" in case it cannot pay the bills.

According to an update report by the town clerk, the extra costs range from previously identified surface drainage issues to steel strengthening of the main hall stage. Other changes resulted from "incomplete plans or poor design".

The "worst case" projections put the total cost of the project at just over £2 million, and the report identifies the need to borrow a further £98,000 to ensure the potential costs can be met.

OTTERY St MARY

'Misguided' advice sparks anger

EAST Devon's most senior civil servant has come under fire from Ottery councillors for controversial advice issued following the conclusion of a police investigation into the Graham Brown affair.

In an email to councillors, the district authority's chief executive, Mark Williams, said he understood the police had spoken to Ottery councillor Claire Wright as part of their inquiry into allegations that former member Mr Brown had abused the planning system.

He also suggested that only councillors who could approach the matter with an "open mind" should be involved in future scrutiny of the issues.

Mr Williams was criticised at a council meeting last week, where he was told his actions had been "wholly inappropriate" and "totally misguided".

The storm erupted soon after the police announced they had dropped their investigation into Mr Brown, a former district council member for the Feniton and Buckerell ward, following what the force described as "robust and extensive" enquiries.

Mr Brown was recorded on camera last year as part of a national newspaper sting, implying that he could influence development decisions in his capacity as a planning consultant. But the resulting investigation was dropped last week and a senior officer told Thursday's council meeting there was insufficient evidence to take the inquiry further.

BEARNES & HAMPTON & LITTLEWOOD
auctioneers and valuers

WEEKLY ANTIQUES VALUATION DAYS

Thursday 27th November
at
Thelma Hulbert Gallery
Dowell Street, **Honiton**
10.00am - 1.00pm

Kennaway House
Coburg Road, **Sidmouth**
2.00pm - 4.00pm

For a no fee or obligation appraisal

All enquiries please telephone
01392 413100

Home visits available by appointment

St. Edmund's Court, Okehampton Street, Exeter. EX4 1DU 01392 413100
W: www.bhandl.co.uk
E: enquiries@bhandl.co.uk
Follow us on Twitter: @BHandL
SOLAR

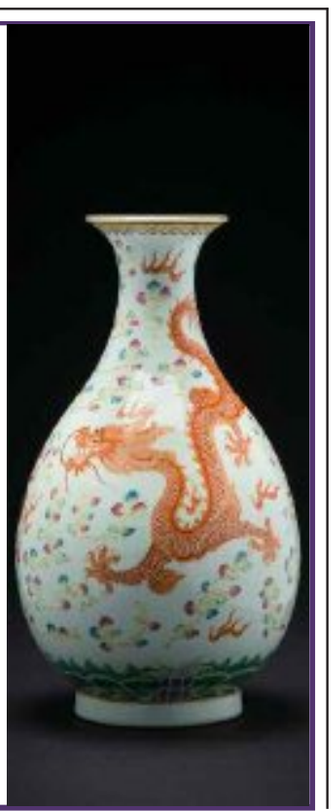

CATS PROTECTION

EAST DEVON BRANCH
www.eastdevoncats.com

ALL OUR CATS AND KITTENS ARE FLEAD, WORMED, VACCINATED, MICROCHIPPED AND NEUTERED.
WE ALSO HELP WITH NEUTERING COSTS FOR THE KITTENS WE HOME
These are only a few of the cats in our care who are looking for homes.
If you do not see the cat for you, please call 01884 277929

THESE LOVELY KITTENS are 13 weeks old and are staying at our foster home near Axminster **01297 35110**
BUDDY is a very friendly but independent 8 year old apricot Burmese X boy who would like a rural home. He is staying in Seaton **01297 21610**
KARRIE is a beautiful and friendly 18 month old white & tortie semi long haired girl who is also staying here **01297 21610**
MARIGOLD is a lovely, friendly 1 year old black & white girl who is staying in Poltimore **01392 461279**
HOLLY is a gorgeous 15 month old black girl who is also staying here **01392 461279**
OTIS is a very friendly 2 year old white & black boy who is staying near Exeter **01392 811732**

We also have several kittens waiting for safe caring homes, call 01297 21610

Neutering Advice and help with Neutering Costs for those eligible Call 01297 21610

IF YOU HAVE LOST OR FOUND A CAT PLEASE CALL - 01297 21610

The Paper Shop
10 New Street, Honiton EX14 1EY
Tel: 01404 41222
WE NOW OFFER A QUALITY HOME NEWS DELIVERY SERVICE IN THE FOLLOWING VILLAGES AND SURROUNDING AREAS
Awliscombe • Monkton • Rawridge • Uppottery
Cotleigh • Offwell • Wilmington • Shute • Whitford
Umborne • Dalwood • Stockland • Yarcombe • Farway
Northleigh • Churchinford • Marsh • Smeatharpe
SERVICE IS OUR SUCCESS
THE PAPERTHROW HONITON - SERVING RURAL COMMUNITIES

SFS SHOOBRIDGE FUNERAL SERVICES
Independent Family Funeral Directors
Terry, Penny and Paul Shoobridge
Independent Family Funeral Directors
24 Hour Personal Service & Attention
Honiton ☎ 01404 41424
Park House, Silver Street, Honiton, EX14 1QJ
www.shoobridgefunerals.co.uk

newlooknews
19 Harbour Road, Seaton EX12 2LX
Newspaper Delivery Service throughout Seaton & Axmouth
Tel: 0800 1777 213
Visit us online
www.newlooknews.co.uk

Turn pennies into pounds...
...with great value advertising.
01297 446158
View

View Family Announcements

JASON LAWSON
HAPPY 18TH BIRTHDAY
On the 22nd November 2014
Love, Mum, Dad, Luke, Max & Sam xxx

DANA BARKER
HAPPY 18TH BIRTHDAY
FOR 4TH NOVEMBER
HOPE YOU HAVE AN AMAZING BIRTHDAY
LOTS OF LOVE
MUM, DAD & BRUNO

DANA BARKER
HAPPY 18TH BIRTHDAY
HOPE YOU HAVE A FANTASTIC DAY
LOVE, GRANNIE BARB, ALL YOUR CANADIAN FAMILY, NANA SHIRLEY, GRANDAD, TONIA & FAMILY, SARAH-JANE & FAMILY, LU LU, JAY, RYAN, AMY, JENNA-MARIE, CHARLIE & MAX

Jason Lawson
Happy 18th Birthday
Lots of love
All the Family xxxx

HAPPY 80TH BIRTHDAY
Margaret Harniman
On the 19th November 2014
With love from
Roz & Roy

HAPPY 60TH BIRTHDAY
TO OUR NEW BROTHER IN LAW & UNCLE RICHARD
FROM THE BROWN FAMILY XX

HAPPY 60TH BIRTHDAY
To Our New Step Dad
Richard - DON'T FORGET THE POCKET MONEY
LOVE FROM
PAUL & MATTHEW X

Shannon Hopson
Happy 16th Birthday
19.11.1998
Lots of love mum xxxx

Ellie & Mattie Wynn
Happy 21st Birthday
On the 24th November
Lots of love Auntie Angie, Uncle Brian, Robs & Mr Pulkins xxxx

Marion Margetts
Very Happy 70th Birthday
On the 24th November 2014
Lots of love Bob, Clair, Thomas & Emily xxxx

FREE FAMILY ANNOUNCEMENT FORM

Message.....

.....

.....

Date for insertion Tuesday _ _ / _ _ / _ _

Send to: Devon, Dorset & Somerset Series of Newspapers Limited, Unit 3, St Michael's Business Centre, Church Street, Lyme Regis, Dorset, DT7 3DB

Signed: ..... Telephone: ..... Address: .....

.....

Please include SAE for return of any photos.

PLEASE NOTE: We cannot accept announcements without a signature, address and telephone no.
All announcements must be in by 12 noon on Friday for the following week's publication.

New shop opens in Beer

■ WINTER may be upon us but the sun came out and there was a feeling of spring in the air as a new shop opened in Beer's Fore Street on Saturday.

'Majorie Bloom' is a new flower and interiors shop launched by Beer businesswoman Emma Boalch in what is her first venture into the retail market.

"This opportunity became available when the shop was vacant so I decided to open up now," said Emma, who is a former student at Colyton Grammar School.

"I have always wanted to do something nice and creative for myself and I have really enjoyed it. Opening the shop is very exciting."

Emma has a good grounding in the skills required to make a success of the business having studied retail management at the London College of Fashion and then worked at the House of Fraser and BHS.

Itching to launch her own business Emma did a floristry course in Bath and has since enjoyed work experience placements in London, including a trip to Sardinia to help organise the flowers for a high society Dubai wedding, and more recently operating a stall at the popular Bridport market.

But when Coco Beau fashion shop recently closed and the unit became available Emma moved quickly.

"I will be opening six days a week including Saturday and Sundays," added Emma.

"People are welcome to come in and have a chat and I will be taking orders and looking to do weddings and parties."

For further details contact Emma on 07811 952031 or log onto her website at www. marjoriebloom.co.uk

Town crier picture for the town hall

SEATON town crier David Craner will be on display in the town hall after a request by mayor Gaynor Sedgwick.

Local photographer and craftsman Mr Keith West took a photograph of the town crier during a competition in August.

The mayor then asked Mr West to enlarge and frame the impressive photograph of the town crier, which will be hung in the town hall.

Mayor Sedgwick said: "David travels all over the country promoting Seaton and this is a small way of saying thank you.

"David is a great ambassador for Seaton and we are proud that he is our town crier."

Mr Craner brought three trophies back from a competition in Newton Abbot recently and is the undisputed Devon County Town Crying Champion for 2014-2015.

Raising the roof

THE Mariners' Hall 'Raise the Roof' fund-raising campaign has lined up a series of events to help find the £30,000 for the project.

First this Friday (November 21st) is a Dance Fiesta fund-aising party night which will include a beginners' lesson by Salsa Sabai plus a wide-range of music for dancing. Tickets cost £5 on the door.

That is followed on the day after (Saturday, November 22nd) by an activities fair and table top sale from 10am-1pm, which will include bacon butties and refreshments. To book a table at £10, contact Annie Boalch on 01297 21305.

Then on Friday, December 5th the Mariners' Hall will host a Christmas Market from 6-9pm to run alongside the village's annual late night shopping evening with hot dogs and mulled wine.

The market will also be open the following Day (Saturday, December 6th) from 10-4pm.

Steamers film

FOLLOWING a record turnout for their last film, Beer Film Society is hoping their next feature, the romantic drama The Lunchbox[PG], will also prove to be a hit.

The film is scheduled for Monday, November 24th (7pm) at the usual venue of Steamers restaurant.

Tickets will be available on the door priced at £5 for guests and £3.50 for members.

W.I. lunch

TICKETS are still available for the Beer Women's Institute Christmas lunch for village residents aged over 60s.

The lunch, which is free, will be held on Thursday, December 4th (12:30pm) in the Mariners Hall.

Call 01297 20014 to book your place.

Four schools form new trust focused on improving standards for children

■ FOCUS ON EXCELLENCE: Staff and children of the four local primary schools forming the Acorn Multi Aacademy Trust

FOUR East Devon primary schools have joined together to create the new Acorn Multi Academy Trust.

Mrs Ethelston's in Uplyme, St Andrew's in Chardstock, Axminster Community Primary School and Marshwood Primary School have converted to academies and have formed the Acorn Multi Academy Trust, which came into effect from November 1st. The schools will leave their respective Local Authorities, Devon and Dorset, to become a free-standing group of schools directly funded from central government. Representatives of local people will be directly responsible for the quality and development of the education of local children.

Whilst the four schools will operate under the umbrella of the Acorn Academy Trust, each will maintain its own distinctive ethos and the parents are reassured that the identity of the three Church of England schools and the one community school will be carefully preserved through the oversight of their individual governing bodies.

This exciting opportunity brings the four schools into a highly effective, close knit, educational organisation which brings enjoyment and success for the pupils and satisfaction and professional development for all the staff.

Tony Harvell, headteacher of Axminster Community Primary, said: "Our school is recognised by Ofsted as a good school but we received a letter from the Department of Education last week informing us that we were in the top five per cent of schools nationally for the Year 1 phonics check. This is outstanding.

"Now we want to be recognised as outstanding in all of our teaching and learning and the governors believe the best way to achieve this is to join with other good and outstanding schools to continue this drive for even more improvement. This is why we are joining with colleagues at Mrs Ethelston's, St Andrew's and Marshwood to form the Acorn MAT where excellence will be the main driver."

Andrea Rice, executive headteacher and CEO of the Acorn MAT, added: "Since the federation of Mrs Ethelston's and St Andrew's we have seen standards continue to improve significantly, and this year both schools have achieved well above the national averages in reading, writing and maths. We have also been able to provide extra opportunities for the children through specialist teaching in areas such as art, music, philosophy, German and Forest Schools.

"The Acorn Multi Academy Trust will give us even more opportunities to improve outcomes for children in all areas of school life by working with a wider group of schools with a similar ethos."

'Urgent and necessary' measures to address CCG's financial situation

THE Northern, Eastern and Western Devon Clinical Commissioning Group (NEW Devon CCG) has announced "urgent and necessary" measures to address a worsening of its financial situation.

Patients about to undergo routine surgery must fulfill certain criteria. Last year, the CCG returned a £14.5million deficit, known as a control total, and predicted the same for this year. But its confidence in meeting this at the end of the current financial year has gradually declined as the situation has become clearer; in short, demand for services is outstripping what it can afford.

Rebecca Harriott, the CCG's chief officer, said: "We must act to protect essential services through our busiest winter months and ensure that care is there for our patients when they really need it.

"The CCG has already begun to implement a series of measures designed to improve efficiency in the system and encourage patients to contribute to improving their own health outcomes."

These new measures include the following:

- Requiring morbidly obese patients to lose weight prior to routine surgery
- Requiring smokers to quit for at least six weeks prior to routine surgery
- Introducing criteria-based approval for routine procedures such as hernias, botox injections and cataracts
- Reducing unnecessary consultant-to-consultant referrals
- Suspending treatments where there is little or poor evidence of outcomes

Ms Harriott added: "These measures bring the CCG into line with similar organisations in the NHS. However, they are not enough. The CCG is working up a series of measures to prioritise those patients most in need, while at the same time, increasing efficiency in the wider system – and the CCG itself.

"Our clinical chairs (who are family doctors) and managing directors are now busy working up proposals, in collaboration with NHS England and others."

New book recounts Dalwood during war years

ON Thursday, November 20th, Dalwood-born Valerie Watkins will launch and sign copies of her book "Dear Old Dalwood & District: at the Archway Bookshop, Axminster, from 10am to 12noon.

In the afternoon, she will present copies of her book to students at Colyton Grammar School, her former school.

"Dear Old Dalwood & District" is a unique, personal history of village life during the Depression, WWII until 1960. It is full of pen drawings and photographs covering everything from ploughing competitions to the poignancy and significance of bells rung during wartime.

Tim Pritchard of Archway Bookshop, said: "This book is full of charm. I am astonished by Valerie's amazing memory for people and places and the way she brings these to life through her writing. This is not simply a lively and affectionately personal account of Dalwood life, but a beautifully illustrated ring-side view of the passing of a way of life."

Author Valerie, formerly Valerie Lawrence of Andrewshayes Farm, Dalwood, is a keen amateur genealogist and historian. Now 80, she was a librarian before marriage and four children.

She said: "My book aims to capture the early spirit of Dalwood through the turbulent war years and to give a comprehensive account of the huge changes that happened in Dalwood and all over the country after the war had ended."

"Dear Old Dalwood & District" is available for the discounted price of £9.99 until Christmas at the Archway Bookshop or from the Dalwood Community Shop and Post Office.

Lyme Bay Storage

Fosseway Park, Harepath Road, Seaton, Devon EX12 2WH (next to Lyme Bay Auctions)

FOR SALE OVER 11,000 CASES OF WINE

We have over 11,000 cases of wine to clear from a major **insolvency practitioner** all at

£18.50 for a case of six (£3.08 each) inclusive

To include: Merlot, Chardonnay, Cabernet Sauvignon, Shiraz, Montepulciano, Valpolicella, Pinot Grigio plus rose, Nero.
Also Prosecco (Italian Champagne) only £37.00
SALE RETURN FOR SPECIAL OCCASIONS

OPEN: *Every Monday - Friday 9.30am - 5pm,*
Thursday 20th, Friday 21st November 9am - 5pm
Saturday 22nd, Sunday 23rd November 10am - 5pm

Email: marilynwoolland@aol.com Tel: 01297 22007

LBA LYME BAY AUCTIONS

Next Auction

Monday 24th November

10.00am

General Sale over two floors

Furniture, Collectables, Antiques, China, Ceramics, Artwork, Vintage items and Household Goods

Viewing Days: Thu 20th / Fri 21st Nov 9am - 5pm
Sat 22nd/ Sun 23rd Nov 10am - 5pm
Morning of Sale from 9.00am

Contact us for Valuations and Part/Full House Clearances

Harepath Road, Seaton, Devon, EX12 2WH Tel: 01297 22453
www.lymebayauctions.co.uk• info@lymebayauctions.co.uk

Primary school headteacher was unfairly dismissed

A LONG-running dispute involving former All Saints Primary School headteacher Christine Hollidge and education bosses has been settled by an employment tribunal.

The tribunal ruled that Mrs Hollidge was unfairly dismissed because "a reasonable employer would have explored further a phased return to work".

But the tribunal also concluded that those involved may not have been able to put the past behind them, and ruled that it would be just to "reduce any compensatory award by 50 per cent to reflect the likelihood that the employment would, in any event, have terminated fairly in such circumstances".

In short, the school was put under temporary headship on November 11th, 2011 and Mrs Hollidge's absence from the school was initially shrouded in mystery.

The official line early on was that Mrs Hollidge was on sick leave, but it soon emerged there had been some sort of falling out between Mrs Hollidge and the then governing body.

Education bosses later announced Mrs Hollidge had been suspended on full pay when she returned from sick leave.

Shortly after she disappeared from the school, Mrs Hollidge's supporters started a concerned parents' group and hosted a number of public meetings.

They felt that the school, top-rated by OFSTED, was going in a direction that would not be the choice of Mrs Hollidge.

The situation became so bad that it attracted the attention of national media, and police at one stage confirmed that one person involved in the dispute had voluntarily surrendered a firearm.

There was another development in September 2012 when all members of the governing body resigned.

They did so shortly after an investigation apparently paved the way for Mrs Hollidge's return. She didn't return, however, and the matter was taken to an employment tribunal, which sat in Exeter on September 24th, 25th and 26th this year.

● **The tribunal's judgment runs to 20 pages and can be read in full on our website at *www.viewfrompublishing.co.uk***

MST AUCTIONEERS
Hangar 1. Marcus Road
Dunkeswell, EX14 4LB
Tel: 01404 891833
email:info@mstauctioneers.co.uk
Website: www.mstauctioneers.co.uk

WEDNESDAY 3rd December at 10.30
Monthly General Auction

Office furniture: desks, chairs & storage. IT equipment. Large flat screen monitors, A/c units, rugs & carpets. Large qty of Commercial Catering Equipment, incl, ranges, refrigeration, tables, dish washers, wok cookers, D/F fryers, griddles, 100s chairs & tables, crockery etc. Gifts. Beds. Rugs. New Commercial floor coverings & Carpet Tiles. Many pine & oak table and chair sets. Several House clearances. Fishing rods & tackle Conservatory furniture sets.. Storage shelving & racking. Antique & Period furniture, china, memorabilia & collectables. Bailiffs: Original contemporary paintings, + 100s mounted gallery prints. Greetings Cards. The contents of a small plastic/plaster figurine moulding business: injection moulder, moulds, tooling, figures, paints etc. Bags of Fire wood. More arriving

www.mstauctioneers.co.uk 01404 891833

A pause to pay tribute to the fallen

■ **ALMOST 100 people took a short break from their daily routine and gathered on Minster Green in Axminster for reflection on Armistice Day. The fallen were honoured during a brief ceremony conducted by The Reverend Geoffrey Walsh (chaplain of the Axminster branch of The Royal British Legion), assisted by branch president Ken Brake.**

■ **THE ARC shop was the 2014 winner of the Axminster Royal British Legion Best Poppy Window Display Competition.**
More than 20 businesses and organisations took part in this year's competition.
Yvonne Taylor of Axminster RBL said about the ARC entry: "It was a little bit different. "They had paper Poppies on a table and got people to write on them before sticking them on the window."
McKinlays won the first competition in 2012, followed by Cloud Nine last year.
ARC volunteers Barbara Crome and Jean Turner (sitting) are pictured with Axminster RBL chairman David Warner, Yvonne Taylor and branch president Ken Brake

Rose Lodge Care Home
Tel 01395 227071
Specialist Dementia Care in Exmouth & Devon

Give Your loved One The Gift Of A Fulfilling Life At Rose Lodge Care Home

Imagine the peace of mind you'll feel knowing that your loved one is getting the best possible care in a loving and understanding environment. Located in the delightful seaside town of Exmouth, Rose Lodge is the perfect place for people living with Dementia to experience the highest quality of life.

Caring for someone with dementia yourself can be tiring and often very distressing. Coping with someone whom you may have known and loved for years but who may now often fail to recognise you can be desperately upsetting and difficult to deal with.

Rose Lodge is an active and social home. We have found that people with dementia are generally happier when they are supported to be as active and independent as possible. Our weekly activities programme includes gardening, live music, drama, singing, crafts, a pub quiz, rambling, art, and trips out, as well as individual occupational activities.

So, moving into a home like Rose Lodge is the perfect way for you to give your loved one the best quality of life. In our 2011 relatives survey, all relatives agreed that Rose Lodge offers an excellent quality of care and that their loved one's wellbeing has improved significantly since they joined Rose Lodge. All of them said they would recommend Rose Lodge to their friends.

We offer DAY CARE, RESPITE CARE and RESIDENTIAL CARE and free trial days.

Please call Peter or Karen now on 01395 227071 to discuss your needs.

READ ABOUT LIFE AT ROSE LODGE AT WWW.DEMENTIACAREDEVON.CO.UK

Dominic, 19, starts his own hi-tech business

DOMINIC Turner, aged 19, from Uplyme has started a new high tech company AirRobot UK Ltd.

Neil Parish MP opened his new premises at Hunthay Farm near Axminster

Mr Parish said: "It gives me great pleasure to open a new business with such a young entrepreneur. This high-tech business will bring a lot of added value to the West Country. I cannot believe the quality of the aerial pictures I have seen today."

Dominic has the UK distributorship for AirRobot and has the backing and resources from the manufacturer.

The main company has been supplying the military for over 12 years and is now bringing the aerial platforms into the civilian markets.

Dominic says he has the universal application for surveying, inspection, surveillance to aerial photography at www.airrobot.co.uk

He is licensed by the CAA (Civil Aviation Authority) and can fly up to max 400 ft or 120 metres with his permission for aerial work.

The camera technology payloads include still, video, infrared to thermal cameras with high definition.

Dominic is licensed and is available for hire with his UAV to take that different view from literally four to 400 feet and has set up his photography company AirRotorMedia UK Ltd to complete this.

Dominic is pictured with Neil Parish MP, Ian Thomas, East Devon District councillor and Thorsten Kanand representing AirRobot.

FGurther informatiion on Dominic's business are available from info@airrotormediauk.co.uk

Orchestra's first concert of the season

Concert review by Brenda Soothill

The Axe Vale Orchestra's first concert of the season was held in Axminster on October 19th, starting with Ernest Tomlinson's Suite of English Folk Dances, composed in 1954.

This was attractive, mainly gentle music, well played under their conductor, Adrian Carpenter.

It was followed by Sibelius's Karelia Suite in three movements, in which the AVO was joined by players from Colyton Grammar School and conducted by their Head of Music, David House. It was a lively and pleasing performance.

Richard Strauss's early work for wind ensemble, Wind Serenade op.7 provided a good contrast.

It gave the players their chance to shine in the single movement containing moments of increasing tension and relaxation and a range of tone colour.

A piece entitled Two Soldiers was an impressive new work by Jesse Wilson, a pupil at Colyton Grammar School.

Very well orchestrated, it showed great promise for the future. It was chiefly sombre in mood, with episodes of more lively music.

He composed it this year, having already written over 40 pieces for various instruments.

David House conducted the last work, six dances from Respighi's music for the ballet The Magic Toyshop, which used melodies from piano music by Rossini.

This made a high-spirited end to a very enjoyable concert.

Tytherleigh Bathrooms

OPEN MON-FRI 9AM-5.30PM SAT 9AM-2PM

WE WON'T BE BEATEN ON QUALITY OR PRICE!

www.tytherleighbathrooms.co.uk

BATHROOMS, WETROOMS, TILES, ADHESIVES AND MORE

We offer supply only or we can fully project manage your bathroom instalation from start to finish!

TYTHERLEIGH BATHROOMS LTD, CHARD ROAD, TYTHERLEIGH, AXMINSTER, EX13 7BE TEL 01460 221639

HI-TECH ROOFING

THE GRP FLAT ROOFING SYSTEM

FIBREGLASS GRP FLAT ROOFING HALF PRICE!

- Single car garage for only £950 all in
- Reboarded with 19mm Smart Ply
- +3 coats of GRP 25 year guarantee
- Also perfect for flat extensions & dormor windows

FURTHER REDUCTION ON LARGER AREAS

NO joints
NO seams
NO leaks

Why wait for a leak?
A Complete System that is engineered to suit almost any application or requirement

Perfect for Extensions, Dorma Windows, Garage Roofs

25 YEARS GUARANTEE

HEAT RESISTANT STORM PROOF FROST PROOF FIRE RETARDENT FOOT TRAFFIC IMPACT RESISTANT

0800 696 5701 Email: hitechroofing@aol.co.uk

Head Office: 17 Walrond Court, Ilminster, Somerset TA19 0HN

Remembrance representatives

FURTHER to our Seaton Remembrance Sunday story in last week's issue, the following laid wreaths at the war memorial: Senior Serving Officer (Major Fiona Scotter MBE RE), Seaton Town Council, Royal British Legion plus RBL Riders' Branch, The Merchant Navy Association, Far East Prisoner Of War Association, Devon And CornwallL Constabulary, Devon and Somerset Fire And Rescue Service, British Red Cross, St John Ambulance, The local Scouts, The local Guides, The local Brownies, The Trefoil Guild, Seaton WI, St Gregory's Church, United Reformed Church, Roman Catholic Church, The Methodist Church, United Grand Lodge Of Freemasons (De La Pole Lodge), Rotary Club, Seaton And District Lions, Seaton Chamber Of Commerce, Seaton Men's Probus.

Blue plaques unveiled in Axmouth

THE latest Rotary blue plaques were unveiled in Axmouth earlier this month.

The project, based on the English Heritage scheme, began in the Seaton District in 2005.

Local houses and sites of historical interest are recognised with the installation of a blue plaque featuring information about the property.

The latest Rotary blue plaque has been placed upon the Toll House at the entrance of Axmouth.

It was built in 1877 at the same time as the first Axmouth Bridge and was one of the very first concrete buildings to be built in England.

It was built to be the toll house in which charges were collected for those who wanted to cross the bridge: 1d per person, 4d for a horse and cart, 1d a leg for a harnessed animal and 1/2d a leg for loose animals.

There are many tales of how locals tried to evade this charge by giving piggybacks, taking horses out of their harnesses and the carts being pulled across by hand!

In September 1907 the tolls were scrapped and the tollgates burned.

The Toll House, presently called Bridge Cottage, is the oldest surviving concrete house in Britain and Axmouth Parish Council felt this fact should be recognised and celebrated.

This has been possible through the Rotary's blue plaque scheme and Rotarians would like to thank the current owner, Mrs White, for giving permission for a plaque to be placed on her property.

Rotarians Doug Smith and Les Andrews for helping worked on where to place the plaque and Councillor Glenn Hyde helped organise the project.

■ Rotarians Les Andrews & Doug Smith, Bridge Cottage owner Mrs White and Councillor Glenn Hyde at the unveiling of the blue plaque on the old toll house in Axmouth

Appeal to help keep Beer's flowers blooming

BEER Horticultural Society is preparing an appeal to secure more funding for the flowers that helped win the village the Gold Cup in the recent Britain in Bloom Awards.

BHS chairwoman Ursula Makepeace revealed that the cost of supplying the flowers, soil, hanging baskets and pots that impressed not just the competition judges but so many visitors to the East Devon village this summer came to £1,295.

"We get donations from local businesses and private individuals towards the flowers but the costs keep going up and we are getting worried," said Mrs Makepeace.

"Unfortunately donations can be hit or miss and have been generally going down in recent years due to the economic situation, so we need to find more money if we are to maintain the high standard," she continued.

The parish council gave a £150 donation towards providing the flowers this year but Mrs Makepeace asked fellow councillors in their monthly meeting on November 4th if they could offer more support.

Councillor Eric Couzens said: "In response she was told to formally prepare an application for a grant. We can discuss this at our next precept meeting."

In the meantime Mrs Makepeace and her colleagues, who all give their time on a voluntary basis, have launched a range of postcards and a 2015 calendar adorned with photos of the flower displays in a bid to increase their funds.

"I think everyone benefits from the flowers, both residents and visitors alike," added Mrs Makepeace.

Christmas tree festival returns

FOLLOWING the success of the first Christmas tree festival in Seaton's United Reformed Church, the URC and Churches Together in Seaton are organising a second event.

Individuals, organisations, businesses, schools and churches are invited to bring along a christmas tree, real or artificial and decorate it in any way they wish, particularly a way that will promote their organisations.

The trees will be displayed all weekend as part of the Christmas festival weekend in the town.

The United Reformed Church Christmas Fayre will be on Saturday, December 6th from 10am-4pm.The Christmas tree festival will run from Friday, December 5th at 4pm until Sunday, December 7th. Refreshments will be available.

For further information, contact Mike Pickup on 01297 552445.

MIRRORS • BEDS • WARDROBES • CHEST OF DRAWERS • SHELVING • OFFICE EQUIPMENT • BEDDING • CLOTHING • CUPBOARDS • STOOLS • LIGHTING • GARDEN FURNITURE • PICTURES • SOFAS • TABLES • DINING SUITES • ANTIQUES • CHAIRS • WHITE GOODS •

The Recycling Shop

1-5 The Regent Hall, Castle Hill, Axminster Devon EX13 5NQ

Covering East Devon, West Dorset & Somerset

Helping to raise money for Charity by Recycling Household goods

PART OR WHOLE HOUSE CLEARANCE SERVICE.

FREE COLLECTION SERVICE

*AFTER OVERHEADS A PERCENTAGE OF ALL PROFITS GO TO SELECTED CHARITIES.

CASH PAID FOR ALL GOOD QUALITY FURNITURE, HOUSEHOLD ITEMS ETC.

OPEN 9AM - 5PM MON - SAT STOCK CHANGING DAILY

WASTE CARRIERS LICENSE: CB/LM3581DT

Tel: 01297 639 988

CARS FOR CANCER.CO.UK

Cars for Cancer is the problem free solution to your unwanted vehicle or scrap. Have a car, van, motorbike or any other vehicle you no longer require then please call Cars for Cancer on 01404 831264. Whether your vehicle is a non runner, mot failure or scrap or if you just don't need it anymore, then we can help you.

Cars for Cancer will collect your vehicle problem free at no cost to yourself, it will then be recycled or resold to raise money for Cancer Research or treatment. For more information please visit carsforcancer.co.uk.

Beer news in brief

BEER residents are getting their chance to have their say in the future of the village after questionnaires were posted to every household this week.

The survey asks a wide range of questions on life in the village, ranging from leisure facilities, attractions for tourists, green energy and provision of housing.

The responses will be collated in the production of the Beer Neighbourhood Plan which will be a vital guide in controlling development in the village for the next 15 years.

Completed forms can be handed into the post office and can also be filled on-line via access from the parish council website at www.beer parishcouncil.org.uk

The deadline for submitting forms is Friday November 21st.

★ ★ ★

THE next charity fund-raising event to raise money for the new roof at the Mariners' Hall will be a Salsa Fiesta Night on Friday (November 21st) at 7:30pm.

Tickets cost £5 and are available in advance at Beer News or on the door.

★ ★ ★

JUST one crime was committed in Beer during October — the lowest recorded figure for a decade.

The sole offence was an 18-year-old male given a cannabis warning.

Living Options

Empowering people with disabilities for over 20 years

'Promoting Wellbeing and Independence' Free Event

Interested in discussing access to information, advice and support services? Want to find out about local services?

On: Monday 24th November 2014 at 10am - 1 pm

Venue: The Gateway, Seaton Town Hall, Fore Street, Seaton, EX12 2LD

Take part in a survey on the use of IT and raise issues that are of a concern to you.

Drop-in anytime to talk to the many organisations that provide support and information with: Disability issues, Health, Care and Support services, Being a Carer, Welfare reform / benefits.

To book your place, by Friday 21st November, please contact Sue or Diane :

By Phone ☎ 01392 459222

By email ddn@livingoptions.org

The event is promoted by the Devon Disability Network (project run by Living Options Devon - Registered Charity Number 1102489) and Healthwatch Devon

New Beer vicar to be installed

by Kevin Fahey

THE new vicar of Beer Congregational Church will be officially ordained on Saturday (November 22nd) at 2pm.

Wendy Le Huray arrived in the village in September to get acquainted with her first parish job after graduating with a Foundation Arts degree in Practical Theology through Winchester University and the Congregational Federation.

"I am absolutely loving it here and it is such a wonderful church," said Wendy.

"It is a very friendly church and the community spirit is very strong. I really feel at home here."

Wendy was a former arts and drama teacher before deciding to embark on a six-year course to become a vicar, the last four of which she has been working as a student minister on the Scottish Borders, near Carlisle. Running her own church was the next step and Wendy admits it also feels a little like coming home.

"As you might tell from the surname I married a Guernsey man (John Le Huray) and he helps editing the church magazine," added Wendy.

"So it seems like we are slowly getting closer to home!"

To help Wendy celebrate her ordination Len Rawle will be travelling down especially from his home in Herefordshire to play the famous Beer Wurlitzer organ, which is England's oldest Wurlitzer cinema organ.

Web site honours war dead

A FANTASTIC website which pays homage to the men and women who served their country in World War I has been rolled out to include the heroes of Beer.

Devon Remembers – www.devonremembers.co.uk – is a permanent digital memory to the people from the Clinton Devon Estates towns and villages who served Britain during the Great War of 1914-18.

The website, which has been funded by the Lord Clinton Charitable Trust and Clinton Devon Estates, initially covered Budleigh Salterton, East Budleigh, Newton Poppleford, Otterton, Colaton Raleigh and two villages in North Devon.

But when Lady Caroline Fowle visited an exhibition in Beer during the summer organised by local historian Richard Scott and Peter Anderson to mark the outbreak of WWI she realised the website needed to be updated.

"I was bowled over by Richard's exhibition in Beer," said Lady Caroline.

"I think it is fantastic for the people of this community to be able to find out about their ancestors."

The website has now been updated to include details of all the 80 men from Beer who served during WW1 with heart-rending stories such as that of Stanley Westlake of Myrtle Cottage, who was captured by the Turks in the siege of Kut and 'disapppeared' for two years before news of him still being alive was reported in *Pulman's Weekly News* on February 19th 1918.

"We are filling in the gaps to make sure these remarkable stories aren't left untold," said Mr Scott.

The website is interactive and family and friends are being encouraged to log on and contribute their own memories and stories.

Shop Exclusive Stripes Now In!

Prices from £16.80 sqm*

Quality seconds, shop specials, remnants and discontinued lines available from the Axminster Carpets Shop

*subject to availability

Axminster carpets™ Beautiful British Design

Shop & Showroom

www.axminstershop.co.uk

Opening Times
Monday - Friday 9.00 - 5.30
Saturday 10.00 - 5.00

Musbury Road,
Axminster, EX13 8TJ
Call us 01297 33993

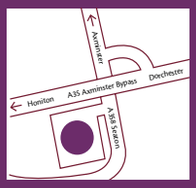

SelectWindows (Honiton) Ltd
est for 26 years
Also at Otter Nurseries

Solid Roof Conservatory Specialists

Come and see the wide range of Conservatories, Windows and Doors that we have on offer.

WINDOWS • CONSERVATORIES • SOLID ROOF CONSERVATORIES • GUTTERING • PORCHES • IN HOUSE BUILDERS • DOORS • EXTENSIONS • ALTERATIONS • AUTOMATIONS • WE NOW SELL GARAGE DOORS •

NO DEPOSIT... TAKEN ON ANY ORDERS

Visit Our Showroom & Head Office At
Unit 7/9 Devonshire Way, Heathpark Industrial Estate, **Honiton**, EX14 1YF
Open Monday to Friday 9am - 5pm, Saturday 9.00am - 12.00pm. Out of hours by appointment

Or Visit Our Conservatory Show Site
Otter Nurseries Garden Centre, Ottery St Mary, EX11 1LZ
Open Monday to Friday 9am - 5pm, Saturday 9.00am - 4.30pm, Sunday 10.30am - 4.30pm. Out of hours by appointment
Otter Nurseries Showroom: **0800 2985 389**

CALL TODAY **01404 565 008**
www.**selectwindowsandconservatories**.co.uk

Get Your FREE Quote

proud sponsors of HONITON RUGBY CLUB

GGF FENSA Registered Company TRUSTMARK GARADOR

Grammar school hosts sports festival for primary students

COLYTON Grammar School recently hosted a multi-skills sports festival for Key Stage 1 pupils from primary schools in the surrounding Axe Valley community.

Nine schools, including 220 children aged from four to seven, took part in a day-long variety of activities aimed at developing key sporting skills.

Year 12 Sports Leaders from the grammer school ran the day with 12 disciplines all designed to improve agility, balance or co-ordination and to support the PE lessons the children have back in their own schools.

PE teacher Anne Harris, who organised the event in her role as Axe Valley Schools' Sports Co-ordinator, said: "I'm thrilled that so many children and members of staff were able to attend. The energy and enthusiasm of the Sports Leaders ensured it was a very successful event."

By student reporter Gemma Smale

Funeral directors present certificates for nursing staff

SEATON-based funeral directors, Overmass & Chapple, were delighted to give Certificates of Attendance to Seaton & District Nursing Staff following a presentation on continuation of care.

Nursing Staff from care homes around Seaton, Colyton and the neighbouring areas were given the opportunity to attend a continuation of care presentation delivered by local funeral directors Julian and Karen Hussey and Jerry Parkhouse.

Mr Hussey said: "We feel that if nursing staff are better prepared and given a greater understanding of how we as funeral directors continue with the excellent care of a loved one, it will help them in their role, giving confidence and assurance that the very best support is available when needed."

During the presentation, Julian, Karen and Jerry showed attendees the facilities on site, discussed all aspects of arranging and conducting a funeral, the paperwork involved and followed this with what is always a lively question and answer session.

Feedback from presentations has included comments such as "this has allowed us to discuss how our residents are looked after and was greatly received", "great to know you continue the care that we pride ourselves on – it was of great comfort", and "this has ensured that our staff have a better understanding that the funeral director's role is a continuation of care and support to the families of loved ones".

Overmass & Chapple is Seaton's longest established funeral directors and has been caring for the community since 1869, ensuring a dignified and professional service is carried out at all times.

Funerals have changed in many ways over recent years, the most important change being an increase in family involvement within the service and arrangements, but local residents often find it difficult to travel to the crematorium for a service so the funeral directors' service room in Seaton has proved a popular venue for the funeral of a loved one.

Any care providers interested in attending the next presentation should call 01297 20644.

EDS

EAST DEVON STORAGE

Phone: 01297 553506
Website: www.eastdevonselfstore.co.uk
Email: eastdevonstorage@gmail.com

Opening hours:
Monday to Saturday 8am-6pm, Sunday 10am-6pm

- eBay collections
- Low cost removals local, national and international
- Various sized Indoor storage rooms
- Outside Containers
- 250 cubic feet Indoor containers for just £12+VAT per week
- Crate Hire
- Packing materials
- Discounts on long term contracts 6 months plus
- State-of-the-art security & recorded entry of the building.
- Courier contracts undertaken
- Man and van service

10% off your first week's storage
using the code eds10 when booking
Offer ends January 2015

Caravan storage for £1 per day plus VAT
Subject to terms & conditions
Offer ends January 2015

50% off Caravan Valets
when stored on a 12 month contract
Offer ends January 2015

Funding to rejuvenate overgrown land at Shute

THE Charity of Arthur Hitchcock has secured funding to clear and restore an area of land adjacent to the Shute road between Shute and Kilmington, bordering Mount Hungary.

A £4,400 grant from the Big Lottery Fund and more than £1,200 from the East Devon District Council's Parishes Together Fund, including contributions from Kilmington and Shute parish councils, has been granted to the project.

Charity trustee Carol Miltenburg explained: "At present, most will drive by the land not noticing it as it so overgrown. The charity was formed in the 1930s by Arthur Hitchcock to prevent it being developed and was left a small bequest for its maintenance.

"Over the years the land has gradually declined and the trees have become swamped by laurel and rhododendron. There are magnificent trees such as mature money puzzles, oaks and conifers which cannot be seen easily due to this amount of undergrowth which has also killed off the plants that should be there."

The cleared area will be allowed to regenerate its own natural woodland flora over the coming years.

Carol added: "The money from the grants will be used to remove the laurel and rhododendron, create areas of seating and a path to allow easier access for all.

"The trustees want the area to be used by local residents as it links in to nearby bridleways and footpaths and will be ideal as a stop off on circular walks from Kilmington and Shute.

"We have also had the support of the local schools, scout and brownie groups, Umborne Ladies and Mr Seward, the owner of Mount Hungary, as well as the parish councils and our district and county councillors, which is really important to the project and we hope that the restored woodland will encourage all to come out and just enjoy nature."

EAGER TO LEARN: Beech Class pupils at Offwell School were delighted to be visited by a Honiton lace maker. Sheila Lanning, who is a grandmother to two of the school's pupils, has been making Honiton lace for many years. She told the children all about the history of the lace, showed examples of her intricate work and let them all have a go.

Catenians fundraise in memory of former member

PAST president of Axminster Catenians, Nat Bruzon, and fellow members have been raising funds for his chosen charity over the 2013/14 year in memory of John Dalziel, a former member of recently died after being diagnosed with motor neurone disease.

With the encouragement of John's widow Vivienne, the local Catenians made a magnificent response to Mr Bruzon's appeal for funds for research into the disease, and £1,169 was raised.

At a recent ladies' night dinner, a cheque for the total amount was presented to Patrick Bagg, the treasurer of the West Somerset Area of the Motor Neurone Disease Association.

Pictured right are Nat Bruzon, Vivienne Dalziel and Patrick Bagg.

Devonshire Association explore war memorials

JUST a day after local gunfire, marking the 11th hour of the 11th day of the 11th month armistice, members and guests of the Devonshire Association Axe Valley branch assembled at Colyton's aptly named Peace Memorial Pavilion to hear Sidmouth art historian Diane Hughes speak on "The First World War - Remembrance and Aftermath".

Her well-illustrated talk was punctuated with readings from the war poets and views of the memorial designs which became part of the civic landscape all over Britain through the 1920s.

Diane reckoned that something over 4,000 villages, town and cities have memorials to the war dead, compared with just 53 "thankful villages" - small communites where all the boys sent to war returned as survivors in 1918.

She had not found any such fortunate place in Devon but picked out several county settlements with more than usually striking memorials. Colyton had made for her camera a "potent image", while nearby Salcombe Regis was most moving because its seven names from such a tiny settlement must have constituted such a large proportion of its farm workers.

Further afield in Devon, the speaker had been particularly struck by the Lustleigh memorial made of one huge granite boulder brought down from Dartmoor. She ranged over war graves in France, Belgium and Gallipoli as well as the Whitehall Cenotaph and the tomb of the unknown warrior in Westminster Abbey. And she lingered over the remarkable and expensive Liverpool masterpiece with soldiers marching off to war on one side and women mourning on the other.

But Diane's favourite was the specially expressive one beside No 1 platform at Paddington, remembering the fallen of the Great Western Railway and showing a soldier reading a letter from home.

Turning to poetry, Diane read Rudyard Kipling's bitter verse "The Children". His son Jack was rejected by the military for poor eyesight but the patriotic writer pulled strings and his boy was enabled to go to France and be killed in action.

The audience's eyes moistened as she reached the last line, "But who shall return us our children".

Keeping with a war theme the next talk on December 10th will be given by Sean Day-Lewis remembering "Dad's Army in the Axe Valley". Guests are welcome.

Cash bingo in Musbury

A CASH bingo night will be held in Musbury Village Hall on Saturday, Novmeber 22nd.

The hall will be open at 7pm for eyes down at 8pm.

Your Local Plumbing & Heating Company

WORKING IN YOUR LOCAL AREA FOR NEARLY 20 YEARS

pwenergy helping shape aperfect world

- 24hr Call Out
- Boiler Servicing - Gas & Oil
- Boiler Replacement
- Central Heating Systems - New & Upgrade

VFED0105 Quote this code to receive up to 20% off Boiler Replacements

pwenergy
HEATING • ELECTRICAL • RENEWABLES

2b Colyton Business Park
Wheelers Yard
Colyton, Devon
EX24 6DT

01297 552 907
www.pwenergy.co.uk

WORCESTER Vaillant MITSUBISHI ELECTRIC DAIKIN RECC FGAS HETAS

A mix of modern and traditonal techniques in art demonstration

USING modern decorators' brushes and acrylic paints, James Tatum nevertheless employed 500-year-old know-how, respecting the traditions of painting – tone, perspective and colour – to demonstrate at the November meeting of the Seaton & District Art Society.

Working from his sketches made on Dartmoor, the Lustleigh artist stressed the crucial nature of structure in creating a painting.

He worked vigorously across the whole painting showing how to "be bold at the start and bolder at the finish". He assured a gripped audience that structure and composition are crucial and they give you the chance to make a successful painting.

Normally he would use graphite to establish the structure but for the society he started with the simplest of bold outlines in charcoal on a heavy watercolour paper. He mostly used three-inch brushes and warned against getting into details which he said are the icing on the cake.

His "therapeutic" banging down of the brush on the painting caused some intakes of breath by his audience but he said acrylic is versatile, you can re-state it – you can cover it up. His audience applauded both his dry humour and his panache with the paint.

James' two demonstration sketches revealed his passion for Dartmoor. When working on board for his finished paintings he said 75 per cent of the work is in the looking, walking, sketching and thinking.

The December meeting of the society will be the AGM in Seaton Town Hall on December 1st. The New Year starts with "Art at your Fingertips" by Graham Watson who will work in water-based oils on January 5th from 2pm to 4pm in Seaton Town Hall. Visitors are always welcome, £3.

Women's Institutes ROUND UP

AXE RIVER

AXE River WI members and guests were treated to an exciting evening during their October meeting when Rosie Beer, guest speaker and demonstrator, showed everyone the wonders of sugarcraft and the art of making flowers as decorations for cakes using sugar paste.

Rosie informed members that she had been decorating cakes since she was 16 and was extremely skilful. Once the demo was over she gave everyone a box containing just what was needed for them to make thier own flowers and leaves to take home.

For more information on the Axe River WI, based in Axminster, contact president Ann Keane on 01297 598953. Meetings are held on the third Tuesday of every month at the Methodist Church Hall, Lyme Road, Axminster with the next being today (November 18th) at 7.30pm – all are welcome to attend.

HONITON AFTERNOON

AT their November meeting the Honiton Afternoon WI welcomed Tom Coleman who gave an illustrated talk on the history of East Devon farmhouses.

Members were shown how the old farmhouses, which had first been built in the 16th and 17th centuries, changed over the years. From very basic beginnings, the farmhouses were single-storey, long buildings with the animals in one half and the family in the other half eating and sleeping in the one room. They had a fire in the middle of the room but there were no chimneys at that time.

At a later date the animals were moved out of the farmhouses and it became possible for the families to have their living accommodation on the ground floor and the bedroom on the floor above. Chimney flues were also installed. In the 1800s architects became involved in the building of the farmhouses and, from then on, a wide variety of dwellings became available.

On October 15th three members attended the Devon Federation of WIs autumn council meeting at the Queens Theatre in Barnstaple. There were various very interesting presentations and the guest speaker for the afternoon was Miranda Krestovnikoff from BBC's "Coast". She gave an illustrated talk entitled "A Whistle Stop Tour Around The Coast" which was most entertaining.

The next meeting will be on December 8th at 2pm in the Methodist Chapel, when Kirsty Parker from Waitrose in Sidmouth will give a talk on cheese. Visitors are always very welcome to attend.

COLYFORD

THE November meeting of Colyford WI was opened by president Margaret Nicholson, extending a warm welcome to members and visitors alike.

Margaret then introduced the speaker, local councillor Ken Clifford who proceeded to entertain with a vivid description of the life and times of a very well-known local gypsy couple, Tommy and Priscilla James Cooper, who lived in their caravan on Colyton Common and were known locally for their activities, Tommy as a "horse whisperer" and Priscilla for her hedgerow herbal cures and as a famous singer of Romany folk songs. Ken even played a recording of Priscilla singing.

Margaret Burrows treated members to one of her biographies, this time of long-standing member Jean Cochin. Jean has been a WI member for 56 years and had a very varied and exciting working lif, including working for Tiny Rowlands as his secretary at Lonro. Jean has always been a member of a choir wherever she has lived and still has singing lessons now.

Details were given members of forthcoming trips including a trip to Salisbury for the Christmas market, Chatterbox at Colyton Garden Shop in November, and Otter Nurseries in December. Details were also given of the Christmas party. Flower of the Month was won by Maggie Horrill.

Visitors are always warmly welcomed, and the meetings are held on the first Wednesday of the month at 2.30pm in Colyford Memorial Hall.

HONITON EVENING

FOUR new members were welcomed at the October meeting of Honiton Evening WI and were straightaway given the choice, along with everyone else, of making either a reindeer, robin or Christmas pudding decoration in felt, ably guided by two committee members.

Afterwards, the business part of the evening started with a report on the recent group meeting of six local WIs when Honiton Evening WI won the cup for the competition of an outrageously decorated Victoria sponge, by Jean Donald. Some members had also enjoyed a home-cooked curry one evening at a fellow member's home.

Looking to future events, names were taken of those wishing to see the "White Christmas" musical in Torquay later in November, and in December the Christmas meal will be at the White Horse Inn, Woodbury Salterton. Plans were also made to attend one of the National Trust Killerton's evening meals in December.

As far as participation in Devon WI's events was concerned, members agreed to meet for a meal in Exeter prior to the annual carol service at the cathedral in early December and names were taken of those wishing to participate when the National WI's Centenary Baton arrives from Cornwall in February for a week in Devon before being passed to Somerset.

The next meeting of Honiton Evening WI will be tonight (November 18th) when members will go by coach to Axminster for a tour of Complete Meats. The next meeting at the Methodist Chapel in Honiton will be a Christmas party at 7.15pm on Tuesday, December 9th.

If you have a story for *Pulman's View*, call our newsdesk on 01297 446161 or 01297 631120

Arada's cake sale for Pudsey

MEMBERS of staff from Axminster based stove manufacturer Arada, raised a rocketing £363 for Children in Need. The team whisked up some delicious cakes and sweet treats for a charity bake sale, which were then sold to fellow members of staff and factory workers. Arada's fundraisers thanked all who helped make the day a success and did their bit to support their baking event

Looking for information before we make any decision on "our" hospital

■ OTTERY St Mary people have been working closely with "our" hospital right from the time almost 150 years ago when Mrs Gilbert Eliot came to the town and worked with local GP Dr Whitby to set up Ottery's first Cottage Hospital.

In those days, of course, it was more what we would recognise as a care home with an attendant GP than a modern healthcare facility with its inpatient beds, outpatients and day-cases, teams of trained nurses, physiotherapists, X-ray, pharmacists, dementia assessment and care, and all the other services that we demand in 2014.

Since the hospital moved in 1994 from a cramped Victorian town centre building to its new purpose-built site with ample car-parking, room for expansion, bus stop right outside, and 24 beds in modern warm, clean wards, Ottery people have put more than £1.4million into our hospital to provide additional support and resources as the needs of patients and their families have changed. Perhaps more importantly, people have given thousands of irreplaceable hours of voluntary service with everything from running the hospital shop to re-staining the garden furniture so that patients have somewhere to sit and recuperate in the Devon sunshine.

And now we're at a point of change, perhaps even more fundamental then when our hospital moved from its original site in the town. Our GPs, the people we trust without question in the consulting room, are telling us that East Devon as a whole would be better off with its in-patient beds concentrated in Exmouth, Seaton, Sidmouth and Honiton; our hospital would lose its beds and become a "health and wellbeing centre".

Most of us know more about the day-to-day activity of "Holby City" than we do about that of a community hospital, so it's really hard to picture "our" hospital without in-patient beds. We're told that people over 85 need more support from the hospital system than do any other age ranges, and here we have more people over 85 than most other parts of the country with the proportions set to increase, so that's why Ottery should lose its in-patient beds.

Yet people under 85 – teenagers, young mothers, the middle-aged, the only-just-frail elderly – need hospital services too. And while no one wants to stay overnight in hospital unless they really need to, when that has to happen, the large city-based acute district general hospitals are rarely anyone's first choice – through no fault of their own, they're more like the high-overheads mass-production factories of the 1970s than efficient, effective 21st century centres of high-quality community-focused healthcare. What if instead we had more community hospital beds, not less?

So the League of Friends is looking for information to help us make an informed choice. How do primary care services work alongside RD&E and social services from Devon County Council? What do East Devon people go to hospital for? What treatment do they need, how long do they stay, how far do they have to travel, how do they access social care and support when they leave hospital, and, perhaps more importantly, how can they be helped to avoid needing in-patient medical intervention in a hospital in the first place? What does it cost to staff and run a ward for a year, in Ottery, in Sidmouth and in Exeter? What actually happens at a "health and well-being centre"?

When we know the answers, we'll make up our minds. But make no mistake, just because we're listening now and not shouting, that doesn't mean we're not passionate about "our" town's hospital in whatever form we need it to be. We just like to think first.

ADRIAN RUTTER,
Chairman, Ottery St Mary Hospital League of Friends

The views expressed in letters are those of the authors and not necessarily of this newspaper

What's holding up the Local Plan?

■ AS a resident of East Devon I am concerned that the progress towards completion of a Local Plan by East Devon District Council is painfully slow.

The latest progress report of October 21st makes for depressing reading. The report does not even provide a specific date for proposed adoption but vaguely suggests that it will be late 2015. Even this vague date of late 2015 is subject to a number of caveats - one being that "major new issues do not arise and if plan changes are appropriate they are not of a significant scale or nature". Are we really in the position that we still do not know if major new issues are yet to arise?

I wonder what planning inspector Anthony Thickett thinks of EDDC's progress. Despite an assurance on August 22nd that he would be provided with a much fuller update on the work programme within two weeks of that date he did not receive anything from EDDC for some eight weeks. If every deadline slips in this way then the Local Plan will not be completed for years at this rate.

The latest information revealed by the planning inspectorate at the end of October reveals that 60 per cent of councils across the country have either an adopted or sound Local Plan. Why is EDDC not within this 60 per cent?

I do not believe that planning issues are any more complex in East Devon than anywhere else in this country. Why then have the Conservative leadership at EDDC failed to ensure the completion of the Local Plan unlike so many of their peers?

With no Local Plan in place, EDDC has very limited ability to control development within the district, and this unsatisfactory situation must be rectified as a matter of urgency.

COUNCILLOR JESSICA BAILEY,
Ottery St Mary

All these changes will make Seaton a 'better and more attractive place'

■ I AM writing with respect to the proposed overspill car park next to the Underfleet in Seaton.

A month ago Seaton Jurassic broke ground. It's still early days for this exciting project but many people never thought we would get this far. Seaton Jurassic will bring many benefits to the town and will enhance the quality of the area's green space. Large areas of what is currently sterile tarmac will be turned into wildlife gardens and play areas.

Concern has been raised by numerous businesses and residents that the car parking provision was being reduced too much. As a result, the council has identified an area for potential overspill parking adjacent to the Underfleet car park. Efforts will be made to make the new overspill car park as green as possible and we will explore the option of using a sustainable surface material rather than the standard tarmac.

Any loss of trees will be more than compensated for by the new perimeter planting with shrubs and trees to complement the perimeter of the Seaton Jurassic site itself. Even with this extra parking there will be considerably more green space and less tarmac in the centre of Seaton than there is now.

Nobody wants to see areas of grass and trees turned into tarmac, and it is entirely understandable that those living nearby will have concerns. But I believe this is a sensible compromise in a difficult situation. I therefore believe we should not stand in the way of the council's proposals.

The result of all these changes will, I believe, make Seaton a better and more attractive place in the longer term, but like any changes it will bring some discomfort and disruption in the short term. Those of us involved in the project will do all we can to keep this to a minimum. I am grateful to all the residents of Seaton for their patience, understanding and support.

HARRY BARTON,
Chief executive, Devon Wildlife Trust

Shouldn't be a battle between hospitals

■ I SHOULD like to reply if I may, admittedly a tad late, to your edition of October 28th, which I have only just had the opportunity to read.

Why should the issue of numbers of beds be a "battle" between two excellent local hospitals - Axminster and Seaton? Are not both of them perfectly worthy of being fully funded to continue giving the exemplary service that they have always provided?

My mother was cared for in Seaton Hospital as an in-patient in 1999 before she died from a double stroke, and I can't praise the nursing staff highly enough for their level of care for her, while she was there. My elderly father had two cataract operations at Axminster Hospital in 2004/5, and although a day patient, again the level of care was second to none.

Axminster resident Sandy Sinclair wants to know why Seaton is preferred because it does not have an all-round catchment area because of the sea. Perhaps she would be happier if they offered an A&E service to mermaids, or 10 per cent off to sailors? At least Dr Slott seems to have rather more of a grasp upon geometry.

This all started because just one senior nurse was on duty in each hospital at any one time, when commonsense dictates that there should be two. If the NHS was not top heavy with administrators, perhaps they could afford to fund that. And speaking of which, just who or what are the NEW CCG? Well, they say that they are the NHS Northern, Eastern and Western Devon Clinical Commissioning Group. Perhaps one could be excused for asking just where does South Devon feature in all this, although they do say that Axminster and Seaton are included.

In addition, they state that "risk management is everybody's business". A bold statement, but like every Quango, not likely to be lived up to. The beds of both hospitals need to be protected, and it is their job to do so, else they will be held to account.

CHRIS STEPHENS,
Highcliffe Close Seaton

Which Spillers were you referring to?

■ FURTHER to the letter from Ms N. Chance in your edition of November 4th, I would make the following points:

I married into a local, well-known and respected Spiller family, of which there are many in this area. I am also a member of Axminster Town Council.

Would the author of that letter please explain to my family and the readers of your publication what she meant by her comments about the Spillers and to whom she was referring?

COUNCILLOR SUE SPILLER,
Axminster Town Council

Investing in Seaton's seafront should be priority

■ I READ with dismay about the ideas for sculptures at Fisherman's Gap.

We really must prioritise investing in Seaton's primary asset, which is the seafront, and this is all wrong.

If and when the cycle path is complete to Colyford, then we will be near to maximising the benefit of the other key visitor attraction, the wonderful wetlands. However, vis-a-vis the seafront, it is so 1950s!

Have a look at facilities in Poole Harbour or Blackpool Sands in South Devon. This is what we need. People want contemporary and more up-market places to eat and drink whilst relaxing and taking in the views of the sea and the cliffs.

Currently, there is absolutely nowhere to sit in quality surroundings to enjoy a good coffee and look at the sea. The best you can get is the view of a roundabout and the visually moribund sea defences. This is simply not good enough!

The natural assets that Seaton benefits from in my opinion beat anything for miles around, so let's ensure that the built environment and visitor attractions support this.

Richard Anderson
(by email)

Pulman's View from the churches

With NIGEL SPELLER

MANY will have mixed feelings this week after their reactions at the recent Remembrance services – if our newspapers are any guide – one filled a supplement of 80 pages.

Now returning to local surroundings the scene for many thoughts of the election of the first woman bishops – in the Anglican Church to be at Gloucester, Newcastle or Oxford.

Women bishops become the law during the present session of General Synod and local meetings have been arranged for December 2nd and 3rd. The Crown appointments Nominations Committee expects action before the start of 2015. One to be appointed is at Oxford and it is felt that it will not be left vacant long; there is no shortage of able women to fill the posts.

In the meantime Archbishop Welby is completing a visit to the province of West Africa, completing his last leg of tours to Anglican Primates with the aim to express solidarity of the work of the Anglican Church with the work of Anglican Provinces. This trip included a visit to the Primus of the Episcopal Church of Scotland.

All is not peace all the time. The Primate of the Peace of the Church of Uganda has repeated calls for parliament to reinstate the Anti-Homosexuality Act, which was only passed in February

The exact anniversary of Remembrance plans when warfare no longer took place, was held in East Devon at 11am on Tuesday, November 11th when church standards across the county were dipped and the Act of Remembrance was read, the young then returned to school.

Local events continue and several local groups recently received cash donations from Axminster's Virtue and Honour Masonic Lodge at their annual service.

St Nicholas' Church bell fund has been greatly helped by a recent bell fund talk.

St Paul's Chapel in Honiton appears likely to be the next venue of the Honiton Ukulele Group with a meeting on Novmeber 20th, 6.30pm to 8.30pm.

And now to Ottery St Mary – excitement grows over the the Churches Together in Ottery display and others are preparing their Christmas tree contributions for the festival at the parish church. The Reverend Steve Weston will be explaining in his introduction in the programme just how and why these interpretations are important for the church and our community to show what a celebration of what Christmas means. Do join us between November 26th and 30th. Refreshments will be available at certain times.

The church is always open during daylight hours for anyone to come in to explore, to pray and to enjoy the silence... except when it is Messy Church, which is not very quiet!

A Christmas Bazaar will be held on November 29th from 10am to 12.30pm in the Institute in Ottery. Do come along to see what goodies you can buy and to meet a wide variety of people from the town.

Coffee & Chat continues on Tuesday mornings from 10am to 11.30am where a growing number of people come to socialise.

St Paul's in Honiton is holding a grand Christmas tree celebration from December 11th to 14th. Christmas goods are welcome.

Darrell Holmes writes: "A week ago today we remembered the 100 years since the start of WWI. Churches were crowded on Remembrance Sunday, as many non-churchgoers marked this poignant occasion.

"Why are churches at the heart of this event? It is because the church is often called upon to mark a new birth, marriage, funeral and events of national importance. It is also because the words of the Bible point to a time of hope when God will judge between nations and will settle disputes for many nations.

"'Nation will not take up sword against nation, nor will they train for war any more' (Isaiah ch 2 v 4). Churches are the guardians of peace that will one day come on earth."

Shirley Ann Williams writes: "What should our aim in life be? That's a fundamental question if ever there was one. One that we're all bound to ask ourselves sooner or later. And the answer is never going to be simple.

"But part of it – and an important part – will be found in our Lord's parable of the talents. The talent Jesus was talking about was the biggest unit of currency at the time. The metaphorical use of the word actually comes from the parable, which is really stewardship. About the way we develop the gifts that God has given us. Because we do need to develop them – as Jesus makes clear. And not just for our own benefit, but in the service of God and our neighbour. And what a challenge that is!

HOMES AUTUMN and Gardens

LET THESE LOCAL BUSINESSES MAKE YOUR HOUSE A HOME & YOUR GARDEN GLORIOUS

Top 8 winter gardening tips

1. Dig over your soil

The essential spring job is digging and preparing, just as long as the ground isn't waterlogged or frozen. Digging and forking the soil allows you to loosen it, remove weeds and add compost or manure, which will improve soil structure and create a moisture and food reserve for plants.

2. Prune your shrubs

"The most important job for me is pruning and shaping our shrub roses. Start by removing any dead or diseased branches, prevent damage by cutting back sections which rub against each other and reduce exceptionally long branches by one third of their length."

3. Reinvigorate your lawn

"Dig a trial pit and find out what is going on underneath the grass itself. Check for moss and thatch (the dying grass) and then start mowing, wedding and feeding."

4. Spruce up your garden path

"It's time to spruce up the garden path and bring it back to life with a good old-fashioned sweep. Grab a stiff brush and start clearing paths of moss, lichen and weeds."

5. Protect your garden from frost

Protect any tender herbs from frost. January and February are usually the coldest months. Bay, myrtle, olive and French lavender can be brought undercover or near the house if in containers, or covered in fleece in situ. Put a cloche over thyme you use for cooking and it will stay leafier. Prune wisteria and grape vines if they have not been done already. On any frost-free days, plant bare root or container trees, shrubs, hedging, fruit bushes and canes.

Continued on page 17

Alexander Paul Kitchens

THE kitchen is the heart of the home and at Alexander Paul Kitchens we know just how important it is to create a space that works for you. From the layout to which appliances are best suited to you, we'll guide you through every step of the kitchen design process, working with you to create a kitchen that meets all your needs and wants. From clever space saving kitchen storage and in-built appliances to the right mood lighting, durable worktops and mutli-function taps, Alexander Paul Kitchens sources from various manufacturers to offer you the very best value and a kitchen that will withstand years of busy family life.

We've a great range of cupboard styles to choose from, minimalist high gloss to traditional wood shaker designs, so you can bring a touch of contemporary cool or slice of country charm to your home. Our highly experienced fitters will install your kitchen to the very highest standards, making sure that you are completely satisifed with your Alexander Paul kitchen.

With such a great range of styles to choose from and with surprisingly low prices, a kitchen from Alexander Paul Kitchens will bring your home a room that you'll love for years to come.

Alexander Paul Kitchens is part of one of Devon's premier interior style destinations. Founded in 1999 and based in the heart of the Devon countryside, Alexander Paul began as an antique retailer and restorer, growing as its reputation has transversed not only counties and countries but also continents. Now with a dedicated showroom featuring beautiful farmhouse antiques, bespoke traditional and contemporary kitchens, and slate top furniture, flooring and worktops, Alexander Paul can be found at Unit 2, Fenny Bridges. Nr Honiton, Devon EX14 3GB, Tel 01404 851298. OPENING TIMES Monday - Friday 9am - 5pm, Saturday 10am - 4pm.

Manor Antiques Restorations

MANOR Antiques Restorations is a family run business with 20 years experience in the restoration and preservation of antique and period furniture.

The traditional craftsman's skills that they can offer range from veneering , marquetry, parquetry, cabinet making, wood turning, French polishing and sympathetic repairs, from the smallest scratch to the complete restoration of a piece of furniture.

In Manor Antiques' fully equipped work shop they are able to take on commissions for pieces of new or reproduction furniture made to the customers requirements .

They have an extensive portfolio which shows the high standard of work which is available for customers to look at to see the transformation of a restored piece of furniture. Manor Antiques also offer a carpentry and joinery service with items ranging from an ornamental oak front door, interior doors made from hard or soft wood, to fancy oak or pine plate racks. Their range is extensive and exclusive to your requirements. They can be found at Ellishayes , Coombe Raleigh which is on the Honiton to Dunkeswell road.

Before

After

MANOR ANTIQUES RESTORATIONS
SPECIALISTS IN ANTIQUE FURNITURE RESTORATION AND JOINERY
INCLUDING FRENCH POLISHING AND REPAIRS

Call Ian Wederell TEL 01404 891571
MOBILE 07732 549414
www.manorantiquesrestorations.co.uk
ELLISHAYES, COMBE RALEIGH, HONITON

Kitchens that make the home

FREE NO OBLIGATION DESIGN SERVICE & LOCAL PRICE PROMISE!*

Alexander Paul Kitchens is part of:
Alexander Paul Group
Unit 2, Fenny Bridges
Honiton, Devon EX14 3BG
01404 850881
www.alexanderpaulkitchens.com
kitchens@alexander-paul.co.uk
Mon - Fri: 9am - 5pm | Sat: 10am - 4pm

AP kitchens

PRICES FROM £845*

*Terms and conditions apply. Example price for 2 x 500mm high line base units, 1 x 1000mm high line base units, 2 x 500mm medium wall units, 1 x 1000mm medium wall unit, 1 x 600mm under oven unit, integrated hood door.

HOMES AUTUMN and Gardens

LET THESE LOCAL BUSINESSES MAKE YOUR HOUSE A HOME & YOUR GARDEN GLORIOUS

Halcyon Landscapes

HALCYON Landscapes know your garden is important to you. They want you to be thrilled with the work they provide.

"You might want a simple run of fencing, an ambitious garden makeover or a well made garden structure. No matter the size of the job, we'll apply ourselves whole-heartedly to the best possible outcome".

Based in Seaton, Halcyon Landscapes have worked in the East Devon area for many years and have earned a reputation for thoughtful work and a courteous, professional approach. They welcome the opportunity to discuss your ideas and look forward to talking with you.

However modest or ambitious your plans, Halcyon Landscapes have the experience and know-how to achieve them and when the major work is done, they can help to keep your garden looking its best.

Initial site visits & quotations are free & without obligation: we'd love to hear from you.

HALCYON LANDSCAPES
Your Garden In Good Hands
01297 625083
Landscape Gardening, Garden Design, & Garden Maintenance

LANDSCAPING
However modest or ambitious your plans, we have the know-how to achieve them.
- Terraces and groundwork
- Paths & Steps
- Creating new garden areas

GARDEN DESIGN
There are many ways we can help you improve your existing garden.
- Structures in timber, brick, iron or stone
- Fences & walls
- Paving, patios & decks

MAINTENANCE
When the major work is done, we can help to keep your garden looking its best.
- Lawn mowing
- Pruning & hedge trimming
- Weeding and re-planting

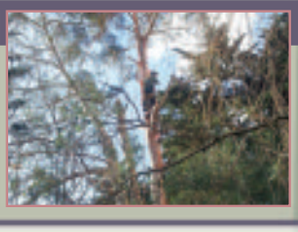

Initial site visits & quotations are free & without obligation - we'd love to hear from you.
www.halcyon-landscapes.co.uk | 01297 625083 | gary@halcyon-landscapes.co.uk

Westcrete

WESTCRETE is a small, friendly, family business that has offered a professional and dedicated service to trade and retail customers for over 50 years. Westcrete provides quality landscaping and building supplies as well as ready mixed concrete and screed for collection or delivery. Our comprehensive range of natural stone & concrete paving slabs are sourced from quality manufacturers, including an excellent budget range that offers great value for money! A beautiful range of natural limestone and sandstone paving ethically sourced, is also available at very affordable prices.

Gardeners, landscapers and builders can benefit from our extensive product range including decorative aggregates, building & gardening materials. Westcrete supplies a crane off-load delivery service and mini-mix truck allowing us to deliver locally especially where access is limited.

Westcrete's excellent support service includes calculating quantities as required and giving advice to those wishing to do their own construction work.

Don't forget to check the Company's website www.westcrete-ltd.co.uk for their latest Special Offers, it also provides a useful selection of information and tips to customers from a beginners guide to laying a patio to technical advice.

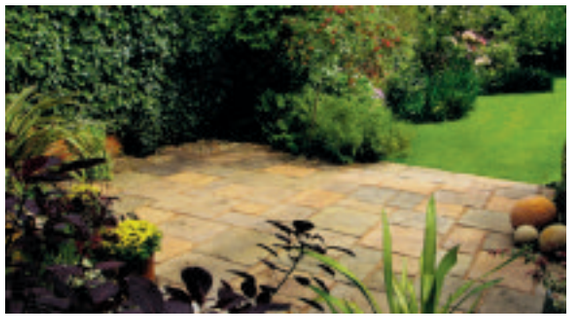

Westcrete
landscaping & building materials
Natural Indian Stone
Only £19.99* per sq.m
Pave & Save
Limited Time Only
Also available in Calibrated & Tumbled!
*Full Crate | 20-40mm Thickness | Selected Colours
Mon-Fri 8am-5pm Saturday 8am-12.30pm
www.westcrete-ltd.co.uk
01297 32002
Stoney Bridges | Castle Hill | Axminster | Devon | EX13 5RL

HOMES AUTUMN and Gardens

LET THESE LOCAL BUSINESSES MAKE YOUR HOUSE A HOME & YOUR GARDEN GLORIOUS

Top 8 winter gardening tips

Continued from page 15

6. Create natural food for wildlife

For wildlife, consider planting native trees and shrubs such as guelder rose, yew, holly, hawthorn or blackthorn. Berries will provide natural bird food and cover for nesting and roosting is always needed.

7. Provide for the birds

Birds need a range of food provided in different ways and kept as clean as possible. Water is just as important as natural resources freeze up - create a pond or water feature and make sure birdbaths stay ice-free (a floating ball does the job, and if it freezes take the ball out to leave a hole).

8. Make a home for mini beasts

Create leaf piles in quiet corners of the garden border or leave a swathe of grass uncut; these offer mini-beasts places to spend the winter and provide ground feeding birds somewhere to forage. To help birds with springtime nesting, put out the fur from pet grooming so that birds can use the fur and line their nests (February and March and onwards)

Tip Top Trees

TIP TOP TREES offer a comprehensive range of expert tree services from trees with preservation orders, roadside and dangerous trees to fruit tree pruning. With a friendly team of skilled operatives who always leave every site tip top tidy

Sean Kelly and his team are all qualified in arboriculture meaning they have studied the science of trees as well at the use of practical machinery. This can make all the difference as they know when and how best to carry out work to your trees. Sean also holds an Advanced Arboricultural Technician qualification so if you have a tree in an awkward space of near buildings Sean will know the safest and best way carry out the work.

TIP TOP TREES has been established for 15 years offering high quality tree care to British Standard 3998 (2010) covering all of East Devon .They provide references and portfolio of work completed, and offer a free site survey with no obligation. Call now on 01404 47103 or visit www.tiptoptrees.co.uk

Eden Garden Developments

EDEN Garden Developments make finding a contractor simple by providing for all clients' Garden Design, Construction & Care requirements, large and small locally. The Design & Build unit of A1 Environmental Services, offers a friendly, professional, integrated service.

Installing all types of Fencing, Gates and Decking, Walling and Patios, Eden offers a complete landscaping service including Lawns Horticulture and Aquatics, either as a package or in affordable stages.

A timely example, given the present gusty conditions, is fencing where this can either be repaired or replaced, depending upon condition and the budget available. This can be either post and panel, close board, post and rail or picket fencing and Eden also supply and fit gates (see insets). In fact "cost leadership" is at the forefront of the business whilst keeping quality and the principles of design paramount .

Business founder, designer and artisan craftsman Norman Brown holds an MSc. in Environmental Planning & Management and has contributed to books, periodicals and the gardening press Further information can be obtained by calling 01297 23596 (mobile 07977 415446) or visiting the web pages at a1-environmental.com

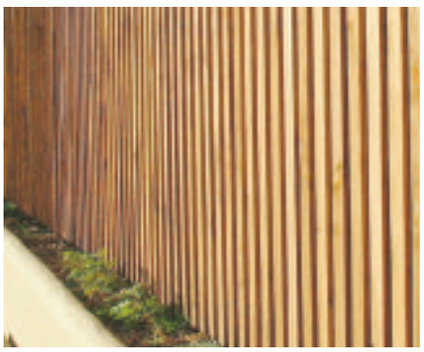

MNR Mowers

FROM a strimmer to a ride-on-mower and everything in between, MNR Mowers is a leading specialist centre for the sale, repair and servicing of horticultural machinery. With many years of experience in the industry, we know what we're talking about and pride ourselves on our competitive prices, exceptional service and sound advice. We stock all the big names at our showroom in Honiton, East Devon, where we offer a wide range of mowers of all sizes, chain saws, hedge-trimmers, strimmers, brush-cutters, blowers, shredders vacuums and scarifiers, along with spare parts for most major brands, all at competitive prices.

We are a main dealer for John Deere, Alko, Stihl, Rover, Husqvarna, Hayter, Tanaka and Countax.

Servicing and repairs are carried out in our workshop; we offer a reliable service, with over 60 years of combined experience and knowledge. All staff are trained in garden machinery mechanics and can offer friendly advice and a complete service from repairs and servicing on all types of garden machinery to the sales of spare parts and new machines.

At MNR Mowers we offer a collection and delivery service for all customers in the East Devon area whether you are buying new equipment or are having your machinery serviced.

MNR Mowers are open Monday to Friday from 9.00am to 5.30pm and Saturday 9.00am-12.00 noon, give us a call today on 01404 548300

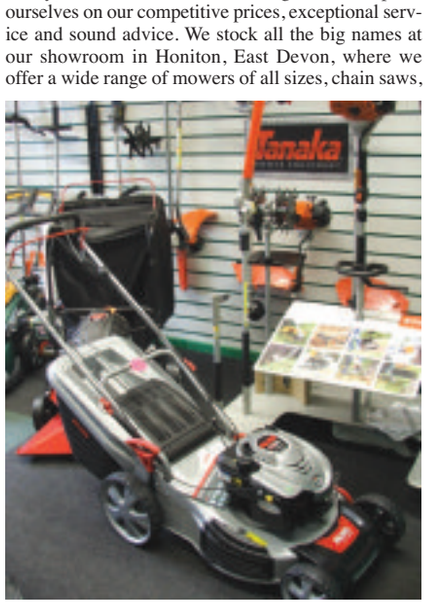

Val Davis
Traditional Acupuncture

Acupuncture can improve and maintain health and energy and enhance a sense of well-being

ACCORDING to traditional Chinese philosophy, our health is dependent on the body's motivating energy (qi) moving in a smooth and balanced way through a series of channels beneath the skin.

Acupuncture can affect the quality of qi, your body's vital energy, by the insertion of very fine needles into specific points along these channels. This stimulates the body's healing response and restores natural balance. Treatment is aimed at the root cause of your condition as well as your main symptoms. This approach helps with resolving your problem and enhancing your feeling of well-being. You may notice other niggling problems resolve as your main health complaint improves.

The type of conditions that I mostly see in my clinics include the following: arthritis, back pain and sciatica, poor circulation, low energy levels, hormonal/menopausal symptoms, pregnancy management, fertility problems, weight management, and addictions such as smoking. However, you don't have to be ill in the conventional sense to benefit from acupuncture, sometimes people come to see me because they are feeling low, unwell in themselves, or maybe not sleeping as well as they would like to.

Professional Acupuncturists spend at least 3 years training at degree level to become an Acupuncturist. We are then entitled to join the British Acupuncture Council and to use the letters Lic.Ac., B.Ac.C after our names. We also have public liability and professional indemnity insurance. Many of us have also studied at post-graduate level and are constantly updating our skills and experience.

So, why not give me a ring and see if I can help.

Val Davis, B.Sc., Lic.Ac., M.B.Ac.C.
(Member of British Acupuncture Council)
(20 years experience)
(01395) 578050
www.devonacupuncture.org.uk

Traditional Acupuncture
Val Davis B.Sc., Lic.Ac.,
(Member of British Acupuncture Council)
Have you ever tried Acupuncture?
Acupuncture is a safe, gentle and effective treatment for conditions such as arthritis, poor circulation, back pain, sciatica, insomnia, RSI, low energy, ME, migraines, fertility issues, weight management, sports injuries etc.
20 years experience
Appointments available in Axminster & Sidmouth
Home Visits can be arranged
Why not give me a call and see if I can help?
(01395) 578050
www.devonacupuncture.org.uk

Lindy Parry
Chiropodist

I HOLD my private chiropody clinic at Townsend House Surgery in Seaton on Tuesdays, Wednesdays and Thursdays.

I offer a range of treatments from a simple nail cut to nail surgery, and each treatment plan is priced accordingly.

The nail cutting only service is a shorter appointment and is ideal for those that don't have any other foot care needs. Others like to alternate nail cuts with chiropody treatments as it best suits their requirements. I always aim to work with the patient to find the best treatment plan to suit each individual. Patients feet are then monitored during treatment so that changes can be made should the need arise.

Diabetic patients who attend for chiropody will also have a diabetic foot assessment carried out during their first treatment, and will then be monitored and re-assessed as necessary.

My chiropody clinics are available to anybody seeking help with their feet and Townsend House and I look forward to welcoming you.

Bookings can be made by calling 01297 22956.

Lindy Parry
Podiatrist / Chiropodist
(BSc Hons Podiatry, MChS, HPC Registration number CH26100)
Townsend House Medical Practice Seaton
To make a booking please call
01297 22956

Axminster Health & Wellbeing Centre

THE Axminster Health and Wellbeing Centre is housed within a grade II listed building in the heart of Axminster. We offer a wide range of complementary therapies including acupuncture, counselling, hypnotherapy, holistic and sports injury massage, precision reflexology, nutritional advice and more. All of our therapists are fully qualified and insured. We also offer yoga and meditation classes as well as talks and workshops. Currently we are hosting a breathing workshop run by Steve Darch from The Natural Breathing Training Company.

We currently have rooms available to rent. There are five well equipped and comfortable therapy rooms, some with sinks and couches. As well as a larger room that seats up to 30 for a talk or workshop or could be used for a small exercise class. The reception desk is generally manned between 9 and 5 Monday to Friday. Our prices are amongst the most competitive in the area starting from just £5 per hour.

At the Centre we aim to offer a broad range of complementary therapies and look to attract new practitioners. Currently we would be very interested in hearing from shiatsu practitioners, chiropractors and osteopaths. If you are interested please give us a call.

We are pleased to announce that a kinesiology practitioner will be joining us in the New Year. We also plan to host an art therapy workshop in February.

We are also looking to recruit more volunteers to assist with the smooth running of the Centre. If you would like to be part of a community based charity, are retired or want to return to work and update your administration skills please give us a call.

Call us on 01297 32331 or visit our website www.axminsterwellbeing.com

Axminster Health & Wellbeing Centre
Hanover House, Chard Street, Axminster, EX13 5DZ
www.axminsterwellbeing.com - 01297 32331
Complementary Health Specialists
We are currently looking for volunteers to add to our dedicated team
We are currently looking for new therapists
For more information drop into the centre or e-mail
info@axminsterwellbeing.com

Haven Massage Therapies
Soft Tissue Specialist

•Sports and Remedial Massage
•Pregnancy and Labour Massage

Emma Prior is the director of Haven Massage Therapies. Her background is in gymnastics and the military, always having a keen interest in sport and fitness. She currently works with serving Royal Marines on the Commando Training Centre, Lympstone and is now expanding to cover a wider East Devon area since moving home to Axminster. It is the provision of treatments for not just servicemen but also their wives and families that has lead to her becoming highly qualified in both Sports and Pregnancy Massage.

Massage can help in rest and recovery for everyone from the outdoor enthusiast to the elite sports professional. Emma is highly committed to helping you find the cause of your problem and in providing empowering home-care advice to help prevent future recurrence where possible.

You can find Emma at 3 Major Terrace, Seaton, EX12 2RF with appointments available at various times Mon-Sat.

Call her now on 07717310198 / 01395 262203.
E-mail:emma@haven-massage-therapies.co.uk
Website: www.haven-massage-therapies.co.uk

Haven Massage Therapies
Soft Tissue Specialist
•Sports and Remedial Massage
•Pregnancy and Labour Massage
www.haven-massage-therapies.co.uk
emma@haven-massage-therapies.co.uk
07717310198 / 01395 262203
3 Major Terrace, Seaton, EX12 2RF
Find on Facebook: Haven MassageTherapies

Michelle Hague
Hypnotherapy

Working with CFS & Fibromyalgia

ONE important thing to recognise is that Fibromyalgia (FMS) and Chronic Fatigue Syndrome (CFS) are not the same illness with a different name (though they do share some of the same symptoms).

Both illnesses can only be diagnosed by subtraction and it is possible that one will be diagnosed as the other occasionally.

Because there are many other diseases that have similar symptoms, the other diseases have to be ruled out first.

This means that some - not all - people eventually 'classified' as suffering from CFS or FMS have had to undergo various procedures, including blood and urine tests, colonoscopies, endoscopies, MRI and Ultrasound, etc, in order to eliminate many of the similar conditions. It is current thinking that a particularly severe viral infection can 'trigger' the onset of CFS or FMS, though PVS doesn't always lead to CFS, and there is much ongoing collaborative research underway.

These illnesses, FMS particularly, have been referred to as the 'rubbish bin of symptoms' for good reason; if you can think of a symptom, there's a very good chance that it will feature in FMS of CFS. The one major difference between the two appears to be the symptom of pain.

FMS has bags of it and in fact one of the criteria for diagnosis is pain in all four quadrants of the body - left side, right side, above the waist and below the waist. Other than pain (which may well occur with CFS though will be less severe) there is one other symptom that tends to be specific, this time to CFS and that is paleness. Many who suffer CFS are extremely pale and it could be thought that they were suffering from Anaemia.

Current research has found that suffers of CFS and associated conditions can benefit from learning mindfulness, self hypnosis, doing paced and regular activity (exercise) and learning CBT techniques combining this with hypnosis helps many people progress more quickly challenging the limiting behaviour and thinking and finding new ways of managing and coping.

If you are interested in making changes contact Michelle Hague and see if she can help you. 07761773563 or www.takecontrolofourlife.co.uk

Clinical & Cognitive
Behavioral Hypnotherapy
Michelle Hague
BA(Hons) Cert ed PDC Hyp PDCBHyp FBSCH
Clinic in Axminster
www.takecontrolofyourlife.co.uk
01297 20144 or 07761773563
michelle@haguemail.co.uk

Honiton Spiritualist Group

HONITON Spiritualist Group
Masonic Hall, Northcote Lane, Honiton EX14 1NP
Monday evenings ~ Admission £3.50 Start 8pm Under 16's Free

Healing EVERY MONDAY
In The Masonic Hall, Honiton
From 7pm to 8.30pm,
before and during the event of the evening.

CLAIRVOYANCE 2014
Every Monday starts at 8pm
17th November Special Evening of Clairvoyance
Bernie Scott from Bristol Tonight £4

International Medium Bernie Scott is a Clairsentient, Clairaudient and Clairvoyant Medium, which means she sees, feels, senses and hears what the spirit world are communicating. She is friendly and totally approachable with her cheery disposition and makes everybody feel comfortable and totally at ease. Using her abilities as a medium or messenger from the spirit world, she has brought comfort and healing to people

24th November David Grove from Avebury

Christmas Psychic Fayre
Monday 1st December 2014

Clairvoyant Demonstrations
At 7.30pm 8pm and 8.30pm
Readings available for £6 for 15 mins
Enjoy a session of relaxing healing, therapies
Gifts for sale – candles,crystals,books and more
Raffle ~ Teas and Coffee
Admission £2, Doors open 6pm
Telephone 01404 548420

The Reiki 1 and 2 Certificate
Saturday 22nd November 2014

Your facilitators for the day are Harry and Pauline Alldritt. All courses are accompanied by a certificate signed by your teacher. In this case your certificate confirms that you have received instruction and satisfied the requirements of the First and Second Degree of Reiki.

Reiki Course Fees First and Second Degree cost £85 paid on the day of your course.

Note: Arrive at 9.30am. Finish time no later than 5.30pm. 45minutes for lunch, please bring your own food, teas and coffees provided

More information on the web site www.honitonspiritgroup.co.uk

Website www.honitonspiritgroup.co.uk
E-mail enquiries@honitonspiritgroup.co.uk
Telephone 01404 548420 Mobile 07870676138
SAT NAV EX14 1NP

Angie Garner
Holistic Colour Consultant

ANGIE Garner is a Holistic Colour Consultant in Honiton. What can she say about colour?

"I absolutely love colour, and can honestly say that understanding how to wear it and use it in my day-to-day life has given me renewed confidence, and an on-going amazement at the effects it can have on each of us - and those around us.

My truly holistic approach covers Mind, Body and Spirit of Colour, so I will help you to discover:

- Your Colour Personality
- Your own unique rainbow of colours that make you look brighter, fresher, and even younger!
- How colour is affecting you on a deeper, spiritual level.

Don't miss out on my Christmas Specials – treat yourself!

Contact me to find out how YOU can enjoy the benefits of colour in YOUR life.

Mind, Body & Spirit of Colour
Angie Garner, Holistic Colour Consultant
Let Colour change YOUR life!
Tel: 01404 41448 or 07870 740605
Email: angiecolour@btinternet.com
Website: www.angiegarner.co.uk

Kath Woods
Mindfulness

MINDFULNESS

MINDFULNESS means maintaining a moment-by-moment awareness of our thoughts, feelings, bodily sensations, and surrounding environment, without judging them.

How Does Mindfulness Help?

- You learn to notice the world around you, sharpen your concentration, become more appreciative of the good things in your life, and kinder towards yourself and others.
- There is a lot of evidence of benefit for people with stress, anxiety and depression, and in reducing the impact of chronic illness.
- It can often dramatically reduce chronic pain.
- It can strengthen the immune system and lower blood pressure.

Meditation calms the areas of the brain that produce stress hormones and activates those that lift mood and help with learning. People who practise mindfulness often feel more serene about life in general.

Axminster Health and Wellbeing Centre
INTRODUCTION TO MINDFULNESS
for health and well-being TUESDAY
DROP-IN SESSIONS:
November 18th & 25th, December 2nd, 9th & 16th
7.30.-9.00.pm
COME AND TRY IT
NO CHARGE, DONATIONS WELCOME
Phone for info:
Kath Woods 01404 831605

Rachel Rendell
Healer & Psychic Medium

I AM a psychic medium giving private readings and Clairvoyant demonstrations. I run several development and meditation groups and workshops.

Readings

Connect with your loved ones in a private reading. My reading for you will bring precisely what is needed in your life right now. I link with my guides who bring through your friends or relatives in the spirit world. I give a clear reading helping you to become aware of the options and general direction you could take in your life.

Can't get out of the house? I offer telephone readings and email readings.

Healing

I was attuned to Reiki and qualified as a Crystal healer in 2003. I work in Axminster where I have my lovely therapy room. Reiki and Crystal healing can help with so many things because I work on both physical & emotional levels. Having trouble sleeping? Feel emotional but don't know why? Feeling drained? Healing can help with all these things and anything physical from broken bones to cancer. The client remains fully clothed whilst either sitting in a chair or laying on the couch then I place my hands around the body to channel the healing energy. The client may experience heat or tingling sensations and a deep feeling of peace and calm.

Private or telephone Readings £35.00 Email reading £20.00 Healing £35.00 Workshops £35.00

One-to-one tuition from £20.00 Group sessions £5.00

Services & Products

Private Readings • Telephone readings
Email readings • Reiki Healing • Crystal healing
Meditation. Group sessions or one-to-one
Psychic Development Circle
Chat groups • Workshops
Clairvoyant demonstrations
Meditation CD
Gift vouchers available for any amount.

Payment Methods

Cheque, BACS, Cash, Credit/Debit Card

Find me on Facebook

http://www.facebook.com/RachelRendellPsychic

Rachel Rendell SACDP
Healer and Psychic Medium
Crystal Healing • Private Readings
Reiki • Meditation Workshops
Axminster: 01297 35448 • Mob: 07887 766576
rachel@rachelrendell.co.uk
www.rachelrendell.co.uk
Gift Vouchers Available

Christmas will arrive in Ottery on Friday, November 28th

THE Christmas lights will be switched on in the square at 6.15pm in The Square, to be followed by a comprehensive programme of events and attractions.

Shops will be open later than normal, and organisers promise "great fun for all the family" and the programme includes hospitality in shops and businesses, competitions for children, Santa in his sleigh with festive treats for children, carol singing and a performance by Ottery Silver Band in the square, starting at 6.30pm

The Friends of Ottery St Mary Parish Church are again organising their Christmas Tree Festival.

This popular event is now in its fourth year and will run from Wednesday November 26th to Sunday November 30th.

Any new organisations wishing to take part should contact Carol Bennett on 01404 812031

For further details on Christmas in Ottery, contact Phyliss at the Ottery Tourist information centre on 01404 813964.

A message from the chairman of the Chamber of Commerce

IN RECENT weeks we have had the Carnival, which was fantastic, followed by the internationally renowned Tar Barrels, and now we move toward Christmas with the lights switch on and late night shopping.

The magic of Christmas starting in Ottery with the lights switch on by Father Christmas is a must for all the children in Ottery, no matter what your age, and followed by an opportunity to get in some early shopping for the big day.

Ottery's independent shops and businesses pride themselves not only on their customer care, but also on the fantastic product range available. The majority of shops will open until late with the individual shop owners looking forward to welcoming you to their businesses.

The members of Ottery's Chamber of Commerce and myself take this opportunity to wish you all a Happy Christmas and a prosperous and healthy New Year.

John Campion, Chairman

s Santa in his sleigh with festive treats for the children

FERGUS CLARK KITCHENS
Tel: 01404 813318
Wishing Ottery and our customers a very Merry Christmas
Quality Assured at Low Prices
Local quality kitchens, top designs with a large variety of styles, offering you expert service from kitchen advice to supply and installation all at an affordable price
AREAS WE COVER: Honiton - Ottery St Mary - Sidmouth - Axminster
Contact Fergus Clark Kitchens for your free visit, design or consulation:
info@fergusclarkkitchens.co.uk
www.fergusclarkkitchens.co.uk
21a Broad Street, Ottery St Mary, Devon, EX11 1BY

Fergus Clark Kitchens

Kitchen design and installation specialists Fergus Clark Kitchens

KITCHEN installation specialists based in East Devon, Fergus Clark Kitchens, offer a quality service for domestic installations.

Fergus Clark Kitchens is a family firm based in Ottery St Mary.

They are kitchen design and installation specialists offering a quality service for domestic situations.

They can supply kitchens for a range of budgets and always ensure that their customers' wishes and dreams are of paramount importance.

The kitchen designer, Fergus Clark, has many years experience in designing and planning kitchens.

We offer a free design service with an up to date computer package giving the customer the chance to 'see' what their kitchen will look like.

Any quote will be fully itemised and once you are in our system, updated quotes are simply available.

CHRISTMAS in Ottery St Mary

LIGHT SWITCH ON & LATE NIGHT SHOPPING
FRIDAY 28TH NOVEMBER
CHRISTMAS TREE FESTIVAL 26TH - 30TH NOVEMBER

Programme of Events

5pm until 6pm
Recorded carols in the Square

5.45pm
Participants in the torchlight procession to gather at the top of Silver Street by the Parish Church

5.55pm
Formation of procession

6.05pm
Procession led by the Town Crier departs

6.15pm
Father Christmas on arriving in the Square will switch on the Christmas Lights assisted by local school children (currently the Ottery and West Hill Junior Schools are holding a competiton to choose the children to assist Santa)

6.30pm
Ottery Silver Band leads the singing of Christmas carols in the Square.

▲ Phyllis Baxter in her fancy Christmas Tree Outfit (centre) a few years ago at Late Night Shopping in Ottery St Mary

Ottery Auction Rooms

WINTER is coming and there is a nip in the air but all those chills were blown away at Ottery Auction Rooms in October as they had their hottest contested auction to date with some great prices paid for some super items.

An early 1960's Gents Rolex watch made £3200. The Chinese market is still very good as a finely embroidered silk jacket made £2500 and a pair of Chinese silver cards made £260 while a pair of carved but damaged late 19th painted hand mirrors soared away to £2700, the vendor whom had fallen asleep in the room had not even realized until auctioneer David Sumner told him in the interval and then literally danced for joy. Even the Japanese market looked like showing some sort of revival with some beautiful yet damaged cloisonné making £880. The market shows signs that good things will still make good money, a postcard sized watercolour by Thomas Bush Hardy Made £1000. Even books which are notoriously difficult to sell did well with individual lots making £460, £300 & £380. Silver and gold did well exceeding scrap value with a 1915 Austrian restrike coin making £310, some silver flatware making £340. Furniture from across the ages did well with a Marcel Breuer chair making £240 while the Georgian furniture still a little bit in the doldrums with a large secretaire making £300. On a lighter note the more eclectic items did well a vintage brass palm tree standard lamp made £500, a Buthod violin made£410 and a World War Two commando knife made £140.

November was exciting down at the auction rooms with two big sales on. The first was a part clearance of The Grove nightclub in Seaton which has now closed its doors for the final time after years of entertaining the public which was held at the Ottery Auction Rooms Finnimore Industrial Estate saleroom on November 8th. There was all sorts of catering items and bar equipment, tables and chairs. So we will raise a glass to our old friends at the Grove and hopefully meet new ones the next sale day which will be an antique and general auction on Saturday November 29th.

Ottery Office & Computer Ltd

OUR philosophy is to provide local ongoing support for your home office or small business with stationery, ink cartridges, original & compatible, toners, printers, PC and laptop sales, PC parts, software, CD/DVD media, books, cables and photographic supplies.

Our services include PC repairs and upgrades, virus and spy/ad-ware removal, onsite networking (both wired and wireless), faxing and e-mailing, full-colour and mono photocopying (NEW: B&W Plan copying up to A0), rubber stamps and of course, invaluable advice with a smile!

So, come and visit us during late night Christmas shopping and stock up your stockings!

NOW ACCEPTING ENTRIES AND ITEMS FOR FORTHCOMING SALES

Ottery Auction Rooms

OTTERY AUCTION ROOMS
Unit 30/32
Finnimore Industrial Estate,
Ottery St Mary,
Devon EX11 1NR

ANTIQUE & GENERAL SALE
Saturday 29th November
11.00am Start
Viewing Friday 28th November
9.00 am - 6.00 pm & Morning of the Sale

Items included
Victorian & Edwardian Oak, Pine, Mahogany Furniture including Tables, Chests of Drawers, Bookshelves, Vintage and Retro furniture, Old Granite Staddle Stone, G Plan Three Piece Suite, Reproduction Yew Furniture, Pine Dressers, Wardrobes, China, Dinner and Tea Sets, Pub Glassware, Pub Coolers, Pub Tables, Hotel Conference Stacking Chairs, Paintings, Pictures & Prints, Kitchenware, Silver, Gold & Plated ware, Jewellery, White Goods, Machine and Hand Tools, Quantity of New Garden Stoneware Figures, Night Club Twin Record Decks, Records and many other useful lots.
Catalogue available on website from Tuesday 25th

Set of three haberdashers cabinets realized £1500 plus premium

Lalique Chardons vase realized £1050 plus premiium

Gents Rolex realized £1350 plus buyers premium

Entries being accepted for Saturday January 17th Vintage, Collectables & Antique Sale
david@otteryauctionrooms.co.uk
www.otteryauctionrooms.co.uk
01404 811800 07777 698752

Hallmark Windows (South West) Ltd

PCVu WINDOWS • DOORS • CONSERVATORIES

Coloured PVCu Doors are Back and fitted from £699 inc VAT

Composite Door Range fitted from only £899 inc VAT

Conservatories

A conservatory is a fabulous addition to your home and if you plan your design carefully, you can enjoy it all year round.

We offer styles to suit even the most demanding of requirements with a choice of colours.

Phone today for your free survey or our comprehensive colour brochure

Flat roof need replacing?

We now provide these services
REPLACEMENT ROOFS WITH GRP FIBREGLASS FLAT ROOF - WITH A 20 YEARS PRODUCT WARRANTY

'A' rated windows fitted as standard.
Many windows styles and designs available.

INSURANCE BACKED GUARANTEE

FREE PHONE 0800 9178058

hallmarkwindows@btconnect.com • www.hallmark-windows.co.uk

QUALITY PRODUCTS YOU CAN AFFORD FROM A LOCAL NAME YOU CAN TRUST

Unit 2A Corbin Way, Gore Cross Business Park, Bridport.

BBA BRITISH BOARD OF AGREMENT

FENSA Registered Company

View 2

THE ULTIMATE LEISURE GUIDE FOR DEVON

VOYAGE OF THE VIQUEENS

Honiton prepares for a Viking invasion!

See page 25

Photo by Matt Austin

Diary Dates

THURSDAY NOVEMBER 18TH

AXMINSTER: Psychic development group 7.30-9pm. Small group meeting the third Tuesday of every month. £5 per session Call 01297 35448 for more info or see www.rachelrendell.co.uk

COLYTON: The Promote Colyton Group are hosting a social event to launch their new website and The Monmouth Rebellion Day Programme of Events for 13th June, 2015. All are invited – come along and see how you can take part. Refreshments available. 6.00pm at The Colyton Garden Centre, King Street, EX24 6PD. Further Info, tel 01297 552626

WEDNESDAY NOVEMBER 19TH

BEER: Jurassic Folk in the Dolphin Hotel. 8pm – 10.30pm. We welcome all performers and spectators. Ph Andrew on 01404 46451 for further information, or visit www.eastdevonfolk.org. Free Admission.

SEATON: Bounce & Rhyme at Seaton Library 9.30 – 10am. Musical fun for children under 5 and their carers. Free drop-in session.

ROUSDON: Combpyne Rousdon Social Club's Annual Turkey Bingo at Rousdon Club. Club open 7.30pm, eyes down 8pm. Half time refreshments and bar available. For more details call 01297 443235.

COLYTON: Swing dance class – original partner swing dance from the 1940s, Reece Strawbridge Centre, Coly Rd, EX24 6PU. 7–8.30pm. £4.50 per class, no partner required, more info email teachers@lymebaylindy.com

HONITON: Honiton University of the Third Age will welcome Mr. Colin Sherwood to give a talk on 'Bees & Bee-keeping at The Beehive Centre, Dowell Street. Doors open 1.45 for a 2pm start. Visitors welcome. Please Note: There will be NO meeting of the Honiton University of the Third Age at the Beehive Centre in December due to Members Christmas Social (Tickets still available).

SIDMOUTH: Exeter Cathedral Choristers Choral and Instrumental Concert. In the Music Room, Sidholme Hotel, Elysian Fields, Temple Street. Free entry, collection for organ fund.

THURSDAY NOVEMBER 20TH

AXMINSTER: Good quality gifts, books and home-made cakes will be on offer at the Methodist Church Christmas sale and coffee morning in the Minster church rooms from 8.30am to 12noon Everyone welcome.

FRIDAY NOVEMBER 21ST

SIDMOUTH: 'Truly Madly Musical' – An evening of delightful songs, mainly from great Stage Shows, performed by talented local singers/musicians in the beautiful Music Room at Sidholme Hotel in Elysian Fields, EX10 8UJ. The concert begins at 7.45 pm and tickets are £8.50 from 'Cards@83', 83 High Street, Sidmouth (Tel: 01395 579618) – next to Lloyds pharmacy. This Sidmouth Lions charity concert is primarily in aid of Macmillan Cancer Support.

THORNCOMBE: Thorncombe Sports and Social Club Christmas Shopping Evening. With artists such as Zee Jones, beautiful silver jewellery from reeves & Reeves, handmade textile goods from Ameliarosepetals, Fancy That Cakes with cupcakes and fantastic celebration cakes, Usborne Books, Phoenix Cards, and even sock monkeys, there is something to suit every taste and budget. There will even be a man-creche, as the bar will be open too! All proceeds go to Thorncombe St Mary's Primary School, so you can shop in a good cause.

CHARDSTOCK: Christmas Craft Fayre at St Andrews 6–9pm. Table hire £5. The Friends of School are looking for people to come along and sell their crafts anything from cake making to knitting are welcome. Please come along to stock up on Christmas gifts.

CHARDSTOCK: Christmas Craft Fayre at St Andrews Primary School 6–9pm. There will be a Santas Grotto, Raffle, Face painting, Colouring Comp 10p entry. Craft and Food Stalls. Mulled wine and Mince pies. All welcome.

SATURDAY NOVEMBER 22ND

COLYFORD: Colyford Christmas Fayre, 10am–2pm at Colyford Memorial Hall. We have a super range of stallholders selling unique Christmas gifts and local produce. Why not come along and seek out that unique present? Lovely festive atmosphere. A warm welcome awaits. Plus, hot bacon rolls, hot drinks. Cakes and Raffle. Free entry and car park. Toilets and level entrance. For more information please email Katie Sivier on katiesivier@btinternet.com or telephone 01297 551288.

MUSBURY: Cash Bingo at the village hall. Doors open 7pm, eyes down 8pm.

SUNDAY NOVEMBER 23RD

COLYFORD: Indoor Boot Sale at Colyford Memorial Hall, 9am–2pm. Call 07891486839 to book a table.

TOTNES: 'We Will Remember' concert in aid of War Child at Dartington Great Hall (TQ9 6EL) at 4pm. A new work entitle 'No Man's Land' written by West Country composer Clive Jenkins will be premiered at the concert. All tickets £15 (non-reserved seating). For more details call 01803 847 070, visit wegotticket.com or call 01752 770345.

MONDAY NOVEMBER 24TH

AXMINSTER: Bingo at the Guildhall. Doors 7pm, eyes down 8pm.

AWLISCOMBE: WI Christmas Bumper Bingo at Awliscombe Village Hall. Doors 7pm, eyes down 8pm.

BEER: Film Society at Steamers Restaurant presents 'Lunch Box' (cert PG). Film 7.30pm, General Public £5, Members £3.50. All welcome, bar available.

WEDNESDAY NOVEMBER 26TH

SEATON: Bounce & Rhyme at Seaton Library 9.30 – 10am. Musical fun for children under 5 and their carers. Free drop-in session.

ROUSDON: Combpyne Rousdon Social Club's Annual Turkey Bingo at Rousdon Club. Club open 7.30pm, eyes down 8pm. Half time refreshments and bar available. For more details call 01297 443235.

UPLYME: Uplyme and Lyme Regis Horticultural Society EGM and Gardeners' Question Time at Uplyme Village Hall at 7.30pm. The first part will be a short Extraordinary General Meeting to consider changing the name of the Society, followed at 8pm by a Gardeners Question Time with Mary Benger, Phil Gamble and Will Livingstone, all well known local experts. Members free, visitors £3, tea, coffee and cake available before and after the meeting.

WEDNESDAY NOV 26TH – FRIDAY NOV 28TH

SIDBURY: Sidbury Into Drama presents 'Fate Accompli' by David Maltby at Sidbury Village Hall. 7.30pm. Tickets £7.50 adults, £4.50 children, available from Drew's Butchers.

THURSDAY NOVEMBER 27TH

SEATON: Under 5s Storytime at Seaton Library 10am –10.30am. Active storytelling for Under 5s and their carers. Free drop-in session.

LYME REGIS: Christmas Bingo at the Woodmead Halls, from 8pm.

AXMINSTER: Axminster United Reformed Church Christmas Fayre 9–30am – 12noon come, browse & buy. Bric – a – brac – Toys – Quiz – Books – Knitwear – Tombola – Cakes – Plants – Vegetables – Raffle – & much more. Teas & Coffee, cake, biscuits available & light home made lunches.

FRIDAY NOVEMBER 28TH

SEATON: Healthy Cooking Demonstration with HALFF (Health and Local Food for Families) at the United Reform Church, Cross Street, Seaton from 10:30 until Noon. FREE healthy cooking demonstrations for people at risk of heart disease, type II diabetes, high blood pressure or Stroke. The FREE sessions offer nutrition advice and cooking tips. To find out more call Laura at HALFF on 01297 631782 or email laura@halff.org.uk.

LYME REGIS: Cancer Research Bingo at the Woodmead Halls, from 8pm.

WHITCHURCH CANONICORUM: Marshwood Vale young farmers are holding a new members meeting at Whitchurch Canonicorum Village Hall DT6 6RF 7.30pm. If you're aged between 10 and 26, love rural life and want to get involved in something new, then Young Farmers is for you! You certainly don't need to be a farmer, in fact you don't even need to own a pair of wellies. Young Farmers' Clubs will give you a great social life, friends for life and an opportunity to learn new skills. New members wanted come along for a night of fun and games!

SATURDAY NOVEMBER 29TH

UPLYME: Ballroom, Latin and Sequence Dancing at Uplyme Village Hall. 8–10.30pm. £4.50 per person in aid of Hall funds. For more details call 01297 442439.

BEER: Celebrations for the ninetieth birthday of the Wurlitzer, with David Ivory as guest organist. Norman Davey will compere the show. Everyone welcome. At Congregational Church, Fore Street. Admittance £7 on the door to include refreshments. For more details visit www.beerwurlitzer.org.uk or call 01297 24892.

MUSBURY: Christmas Craft Fayre, 10am–1pm at Musbury Village Hall. Come along and browse local craft stalls, including cakes, tombola and a raffle. Refreshments including bacon butties. All profits to St Michael's Church Musbury. Enquiries 01297 552440

SHUTE: Craft/Table Top Sale, 10am–3.30pm, At Whitford Hall, EX137NQ, Lots of tables to include homemade Cakes, Knitted garments, Handbags, Produce table, Handmade Toys, Cards, Tombola & light refreshment available, Proceeds to Shute & Whitford Churches

BEER: 90th Birthday Celebration of the Beer Wurlitzer Theatre Organ. David Ivory is guest organist at an afternoon of music, fun and nostalgia. Everyone is welcome at the Congregational Church, Fore Street, Beer at 2.00pm. Admission is £7.00 at the door to include refreshments. 01297 24892, www.beerwurlitzer.org.uk.

COLYTON: Jumble Sale/Cake Sale/ Coffee Morning at Colyton Town Hall, 9am–11.30am. In aid of Save the Children.

Vinyl Saturday

BRIDPORT'S essential day for record and CD collectors - Vinyl Saturday - is back this Saturday, November 22nd.

The fair will offer a large collection of rock, pop, folk, blues and jazz vinyl and CDs in venues throughout the town in shops and on market stalls.

The hub of the fair is at Bridport United Church, East Street, open from 10am-4pm with admission just £1. For more details call 07429 102645 or visit www.vinylsaturday.co.uk

Photographic studio

Broomgate Studio
Tel 01297 678970
Broom Lane, Tytherleigh EX13 7AY

IDEAL XMAS PRESENT
Your Photo or Artwork on Box Canvas
Special Xmas Price from £19.95*
25% discount on additional prints
(Photography just £10 if required)

www.broomgatestudio.co.uk

Record & CD Fair

Vinyl Saturday
Bridport Record & Cd Fair
Bridport United Church
East St, DT6 3LJ
10 till 4 - Admission £1
SATURDAY
22nd
NOVEMBER
Stall info: 07429 102645
www.vinylsaturday.co.uk

Fair

M5 J30 UPTO 250 STANDS EX5 1DJ
Bargain Hunt will be filming her both days
WEST POINT
DEVON COUNTIES S/GROUND, EXETER
THE HOME & VINTAGE FAIR
SAT 22ND & SUN 23RD NOVEMBER
10am-5pm adm. £5 both days
Early Entry Sat 8.30am-10am £10
Exhibitors from all across the UK, Ireland and Europe.
This is the last fair this year - "don't miss it"
Fine Jewellery from £50 to £10,000, Period Furniture, Fine Paintings, Silver, Gold, Treen, Bronzes, Objects of Virtue, Sculpture, Important Coins, Medals, Stamps, Postcards, Clocks, Victorian Dolls & Toys & thousands upon thousands of collectables, plus home and vintage items.
Enq 01584 873634 - 07831 672211
or 07703 558600
www.continuityfairs.co.uk

Disco

DJ AJ'S MOBILE DISCO
Music to suit all ages & occasions
Tel: 01297 21453
Mob: 07436 803146

Christmas market

Lyme Regis Christmas Market
The Town Mill
Fri 5th Dec, 5pm-9pm
- mince pies & mulled wine!
Sat 6th Dec, 10am-5pm
Sun 7th Dec, 10am-4pm
Quality handmade gifts

Honey Farm

BLACKBURY HONEY FARM

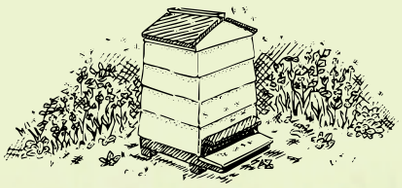

- Honey shop selling our own honey and beeswax products
- Pollinator-friendly garden, orchard, and meadow
- Beekeeping display and information on planting for pollinators
- Home-made cakes, cream teas and light lunches

Come and be part of this special place

Open 10am - 5pm
Friday - Saturday - Sunday

Near to Blackbury Camp, EX24 6JF

www.blackburyfarm.co.uk

To advertise in View 2 call Jemma on 01297 446158 or email jemma@pemedia.co.uk

ReView: Andreas Boyde and The Brandenburg Sinfonia

THERE was a spectacular concert at the beginning of November at the Beehive, Honiton, in the Joanna Leach Hall - a memorial concert in celebration of Joanna's life and work.

Joanna was a brilliant pianist who made recordings and who founded Athena Records in 1991. In 1993 she met Andreas Boyde and they developed a profound artistic relationship and deep friendship which is why he heads the list of musicians celebrating her memory.

Andreas opened the concert with Beethoven's Piano Concerto No 5 in E Flat Major, also known as the Emperor Concerto ably supported by the Brandenburg Sinfonia conducted by Robert Porter. He was a joy to watch as well as to hear.

The Allegro was played with power and passion but in the quieter moments the scalework was akin to listening to a waterfall cascading down the rocks – magical. The much gentler Adagio contrasted with the earlier movement and was played with great sensitivity. The Rondo then takes us back in some ways to the Allegro with its noise of battle and mixtures of light and shade. This wonderful concerto was played with great assurance and versatility by Andreas who has truly mastered his instrument. The Brandenburg Sinfonia were also a joy to watch and accompanied the soloist with great rapport as indeed they did when accompanying the singers in the second half of the programme. The second half of the concert started with Mozart's beautiful mass Missa Brevis No 4 in D sung by the Axminster Chamber Choir conducted by Judy Martin and ably accompanied by Peter Parshall, and who gave a first class performance showing virtuosity and understanding of this work.

This was followed by Beethoven's Choral Fantasie in C Minor with piano, chorus and orchestra coming together in a moving finale to this wonderful evening of music.

The Beehive was full of appreciative concert goers and Honiton can be proud of having a hall where a concert such as this could be held and we hope that the future will see more classical concerts.

Review by Margaret Mundie and Ann Betley

Sidbury Into Drama to perform new comedy

STEWART Stokely and Gordon Goddard are bitter rivals at the Dog and Gun pub in Frumpton.

Stewart has never forgiven Gordon for running off with his long-term fiancée, Millie – the plot thickens!

Fate Accompli is a new comedy written by David Maltby which will be performed for the first time by Sidbury into Drama (SIDS) on November 26th, 27th and 28th at Sidbury Village Hall.

Tickets are priced at £7.50 and can be obtained from D Drew & Son of Sidbury (tel 01395 597373).

THE CAST | David Maltby (Gordon Goddard), Sheila Lewis (Millie Goddart) and John Rush (Stewart Stokely) in *Fate Accompli*

Voyage of the Viqueens

Honiton prepares for invasion!

SET course for true Norse! *Voyage of The Viqueens*, the sell out, original show from Payhembury, is coming to Honiton, complete with barrels, boats and battleaxes.

"If you only ever see one musical from the Dark Ages, let it be this one." – VIKING TIMES

The show will be performed at the Beehive, Honiton on Friday, November 28th and Sunday, November 29th November. For more details or to book call 01404 384050 or visit the website at www.beehivehoniton.co.uk

Tickets selling fast, so don't miss out on this epic adventure!

The Women of World War One

TO CONTINUE with the commemoration of the centenary of World War One, the Marine Theatre plays host to a powerful and moving dedication to women's lives and involvement during this time, entitled The Women of World War One. Created by Musicians South West, in collaboration with Petra Schofield/Magic Penny Productions, The Women of World War One combines the creative elements of poetry, prose and music to portray the subject of women's experiences throughout this cataclysmic event.

Factory workers, nurses, those in the Women's Land Army, fiancées, wives, mothers and daughters, tell their stories in their own words, through letters, diaries and poems. Their emotions are eloquently expressed via vividly illustrated slides and in the music of their contemporaries: Rebecca Clarke, Melanie Bonis, Nadia and Lili Boulanger, and the recently rediscovered songwriter, Muriel Herbert.

A truly poignant, moving and descriptive experience.

The Women of World War One comes to the Marine Theatre, Lyme Regis on Friday, November 21st at 7.30pm. Tickets are £10 or £9 (concessions), to book contact TIC on 01297 442138 or visit www.marinetheatre.com

MOVE WITH THE TIMES!

Get your phone ringing by advertising with the View From 01297 446158

Pulman's from View newspapers in East Devon

the beehive

Dowell St
Honiton
EX14 1LZ

BOYHOOD (15) - Honiton Community Cinema

Fri 21st Nov 7.30pm Tickets: £5 on the door

Richard Linklater's time-lapse drama 'Boyhood' tracks the growth of a young boy from childhood through to the onset of adulthood. This epic family drama follows Mason as he grows from a boy into a man, documenting his experiences of everyday family life as well as the milestone moments of his childhood and adolescence.

VOYAGE OF THE VIQUEENS

Fri 28th & Sat 29th Dec Adults £8, Under 16's £6, Family of four £25

FANCY A BIT OF NORSE PLAY? An epic story of courage, fear, fire, love, hate, rings, runes and battleaxes. Rough, tough women who prove that with the right attitude and application, anyone can cross the North Sea and enslave a bunch of stupid men.
Now in Honiton after a sell-out run in Payhembury

For event details visit
www.beehivehoniton.co.uk
Beehive box office 01404 384050

MARINE THEATRE
LYME REGIS
See you in the Stage Door Bar!

Friday 21st November

THE WOMEN OF WORLD WAR ONE

A TRIBUTE IN WORDS, MUSIC & IMAGES

7.30pm
Full Price: £10.00
Concessions: £9.00

BOX OFFICE: LYME REGIS TIC 01297 442138 OR BUY ONLINE AT WWW.MARINETHEATRE.COM

SUPPORTED BY LYME REGIS TOWN COUNCIL AND WEST DORSET DISTRICT COUNCIL

Pulman'sViewJobs

MAKE YOUR ADVERTISING BUDGET GO FURTHER
Jemma Moore
call 01297 446158
email jemma@pemedia.co.uk

Axminster Job Club

Every Thursday Morning - Methodist Hall, Lyme Road Axminster - All Welcome

www.axminsterjobclub.org

COURTESY CARE

Courtesy Care are looking to expand their team of community support workers in Axminster

Urgently Required Community Care Workers

to work weekends and evenings - 4pm - 9.30pm

& Full Time Community Care Workers

Experience isn't essential but a professional attitude is, as they will be required to deliver a high standard of care.

Full training will be provided with the potential for a career development up to NVQ 5 or to specialise in certain areas.

Uniform supplied and mileage allowance. Training and staff support given

Immediate start.

Tel: 01297 35985 for application form

KETT HOUSE, CHARD STREET, AXMINSTER, DEVON, EX13 5DZ

NMR

OPPORTUNITY TO WORK WITHIN FARMING ENVIRONMENT

National Milk Records plc is looking for enthusiastic people to become **part-time, self-employed**, milk recorder / sampler visiting dairy farms in the Axminster/ Honiton area. The work involves taking milk samples during milkings and updating herd records onto a laptop.

Hours will be variable and applicants must have their own transport and be able to rise early to visit farms at milking times. A perfect position if you enjoy the outdoor life.

Please send details to: The Area Manager at NMR, Oliver Cottage, Ingsdon, Newton Abbot, TQ12 6NW or email johnfr@nmr.co.uk for details.

Closing date: Friday 21st Nov.

Westcrete

landscaping & building materials

Part Time Cleaner

WANTED

2 hours per day Monday to Friday inclusive after 5.00 pm and Saturday 2 hours after 1.00 pm (Overtime Available if required)

The applicant would need to be able to work unsupervised, out of our working hours. Job involves cleaning the offices, toilets & staff restroom.

For an application please contact Mr Michael Thoennissen or Mr Joel Seward on 01297 32002

Closing date for applications 24/11/14

CANNON CARE HOMES

An opportunity to work within a Care Home Group providing excellent care for older people

CARE ASSISTANT(S)
SENIOR CARE ASSISTANT(S)
ACTIVITIES CO-ORDINATOR
LAUNDRY ASSISTANT

For an application form please contact
Thornfield Care Home, Seaton: 01297 20039

MAGNOLIA HOUSE CARE HOME

Lyme Road, Axminster, Devon

SENIOR CARE ASSISTANT

Please ring Amanda Reed on 01297 34741

"Quality 24 hour care in a homely atmosphere"

NIGHT/EARLY MORNING

School Cleaning Operative

required in Lyme Regis to clean Sports Hall.

3hrs between 1am-7am | £6.50 p/h | Mon-Fri

Call Recruitment 08442570003

TUDOR COTTAGE

Axminster

is recruiting for
Housekeeper - 20 hours per week
Part time Care Assistant – 24 hours per week

Good rates of pay
Contact Anne 01823 681535

River Cottage

Finance Assistant

Salary Range £18,000 - £20,000

We are currently seeking to recruit a full time Finance Assistant to take responsibility of the accounting function at River Cottage HQ. Working in a small but busy finance team based at Park Farm, responsibilities to include Sales Ledger, Purchase Ledger, Bank & Stock Reconciliations.

Previous use of Sage 200 or similar accounting system essential, ideally with experience of the SOP and stock functions. Numerate, with experience in Excel and Word.

Qualified by experience or possessing an AAT level qualification.

For full job specification please visit our careers page at www.rivercottage.net

To apply email Up to date CV & Covering letter to: careers@rivercottage.net

Closing Date23rd November 2014

Pinhay House Care Home

Rousdon, Lyme Regis

Are looking for

Part Time Care Staff

for a variety of hours

Also a Part Time

Cook for alternate weekends and two days a week

Please call Sheena or Tracey on 01297 445626 for further details
www.pinhayhouse.co.uk email: info@pinhayhouse.co.uk

To advertise call 01297 446158

Classified

WANTED by local collector, old coins, medals, badges, photos etc. Can call, cash paid. 07891745565

ZETA M Portable massage table to include carrying case. £40. 01404 45191

WASGIJ? 1000 Piece Puzzles All Complete I Have 15 In All. £2 Each. Ring 01297 624327

VINYL RECORDS WANTED if you have any records from 50's, 60's or 70's you would like to sell to a local collector please call Ian on 01404 812765 or 07734 719677

FRYING PANS with glass lids, 25cm, deep sides x 3. £5 each. 01395 576952 Sidmouth.

DANBURY MINT "Fairy World' collection of plates x 12 by Ida Rentoul Outhwaite. All boxed with certificates of authenticity. Never been displayed. £30 the set. 01395 576952 Sidmouth.

BOSE Wave universal dock for iPod to connect with Bose Wave Music System III. Unused piece of equipment, brand new and boxed. £60. (cost over £100). 01395 576952 Sidmouth.

HOTPOINT AQUARIUS DISHWASHER Full size, white. Excellent condition both inside and out, light use only. Parts warranty until April 2017. £150.00 o.v.n.o. Tel: 01404 881761

ETCHED GLASS SHOWER SCREEN, Over bath hinged shower screen. Excellent condition. 74cm W x 131cm D £25.00 o.v.n.o.. Tel: 01404 881761

HOTPOINT ceramic electric hob, 4 heating areas, good condition, £35 Ono Phone 01297 598429. (Colyford)

PRINTER, Epson Stylus CX3600, Good working order. £15.00. Tel 01297 32921

WIRELESS keyboard with mouse. £6.00. Tel 01297 32921

CARTRIDGES-10 black Inkjet. £5.00. Tel 01297 32921

ZANUSSI Electric Double Oven. Ceramic Hob. Black. 2Yrs Old. Excellent Condition. £100. 01404-758697

GO CHEF as seen on TV. used once. £40. Tel 01404 892853

SINGLE divan bed and mattress with headboard good condition. £20. 07941627399

DINING TABLE & 4 chairs. Extending oval pine table on pedestal base. Chairs upholstered with apricot linen. VGC. £75 Tel. 01297 631165

BREADMAKER Morphy Richards. Hardly used £35. Tel No: 01297 631874

GARDEN SCARIFIER Maccallister Electric, hardly used £15. Tel No: 01297 631874

AYNSLEY Cottage Garden Strawberry basket complete with cream jug and sugar bowl VGC £30 0129721825

ROYAL WORCESTER oval plate 36cmX31.5cm decorative blue & white patterned edge VGC £15 0129721825

EASEL Winsor & Newton Dart Sketching Easel new boxed £15 0129721825

BLACK SABBATH greatest hits CD new still wrapped ideal Xmas present £5 0129721825

EXECUTIVE Leather Briefcase With Laptop Compartment, Unused, £35. 01297 21315

LAPTOP Case, Leather, Lots Of Compartments, Unused, £35. 01297 21315

ELECTRIC DIMPLEX fire, freestanding with log effect. £25. Sidmouth. 01395 578439.

COFFEE maker, PHILIPS ESSENCE, filter type. £5. Sidmouth. 01395 578439.

LADIES WINDSMOOR black 3/4 wool coat, U K made. Size 16/18. £35. 01395 578439.

RED WINDSMOOR wool coat with black velvet collar. £35. Sidmouth. 01395 578439.

INVISION wall mounted TV bracket Tilt mount Fits up to 55 inch screen swivel 180° vesa 100 to 400mm. £25ono. Brand new. Tel 07926191040

COMPLETE set of front and rear floor mats for Nissan Note, unused. £15. 07759306884

EXERCISE bike with rowing action, low mileage. £30. Tel 07876133444

TUMBLE dryer, Creda condenser, hardly used. £120. Tel 07876133444

BLACK head board with glass diamonds. £25 ono. Tel 01297 678536

SINGLE duvet sets. £2 each. Tel 01297 678536

TIME-LIFE american west book series, leather bound, 26 volumes, excellent condition. £75 ono. Tel 01308 424821

FOUR eaten dining chairs, plus two carvers, good condition. £70 ono. Tel 01404 815424

SOFA, two seater. Beige fabric. Good quality and comfortable. Very good condition. £250, offers accepted. Axminster 07891 599507 or 01297 639213.

WANTED
Jazz, Soul, Reggae & Rock Lps & 45s
will pay cash & collect.
07832 943805

Brand New Double Divan Bed with 10" memory foam mattress
Large storage drawer in base, still in original packaging. Never been opened, price tag and label still attached
RRP £900 Quick Sale £189
and can deliver
Tel: 07730 498804

WANTED

Rolex and ex-military watches wanted for cash. Also Omega, divers, chronographs etc., any condition
Tel: 07779 622172
SOUTH WEST

FREE CLASSIFIED LISTINGS OF ITEMS FOR SALE ARE ACCEPTED BY EMAIL adam@pemedia.co.uk OR POST ONLY

Pulman's Property View™

3 BEDROOM, PENTHOUSE APARTMENT, LYME REGIS – £1,000 PCM

OVERLOOKING THE GLORIOUS BAY OF LYME REGIS

SYMONDS and Sampson are offering to "Let" a three bedroom penthouse apartment for six months rental over the winter period. This immaculately presented property comes fully furnished, has fabulous panoramic views including the sea. The apartments are set in a private complex with electric gates and communal gardens. The lounge is spacious and open plan with kitchen/dining room. The master benefits from an en-suite, there is a further double and twin bedroom. There are two parking spaces. Available immediately for winter let. EPC rated C.

For further details on this property and others please visit our website www.symondsandsampson.co.uk or call our office on 01297 32879.

Symonds & Sampson
ESTABLISHED 1858

ADVERTISE YOUR PROPERTY TO LET OR PRIVATE SALE FOR JUST £10.00

To place your ad either fill out this coupon and send it to Devon, Dorset & Somerset Series of Newspapers Limited Unit 3, St Michaels Business Centre, Church Street, Lyme Regis, Dorset DT7 3DB. Call Jemma on 01297 446158 by 12 noon on Friday for the Tuesday's Publication.

Name _____

Address _____

_____

Telephone No. _____

Payment can be made over the phone by credit or debit card or by cheque made payable to Devon, Dorset & Somerset Series of Newspapers Limited

TO ADVERTISE YOUR PROPERTY TO LET OR PRIVATE SALE FOR JUST £10.00 A WEEK PLEASE CALL JEMMA ON 01297 446158

For Let

SEATON
SUPERB RETIREMENT APARTMENTS (OVER 60's)
Great Central Location, Seconds from the Seafront Parking, Unfurnished.
AVAILABLE NOW!
Tel: 01297 445949

Symonds & Sampson

ESTABLISHED 1858

Lettings

Dorset • Somerset
Devon • Wiltshire
Hampshire • London

Fees: when you rent a property through us we will charge each tenant a one off £125 admin fee. Other fees may apply. See our website or contact the office for further details.

Axminster **£650 pcm**

A well presented end of terrace three bedroom property with accommodation set over three floors. Situated in a convenient location close to the town centre. Parking available nearby. Benefiting from enclosed rear garden. Pets and children considered. Available immediately. EPC rated E.

Web Ref: ACC120105 **Axminster 01297 32879**

Axminster **£570 pcm**

A two bedroom terraced house in very good condition, with fully fitted kitchen and additional ground floor bathroom fitted with walk in shower and bath. Garden and Garage. Pets and Children considered. Available early December. EPC rated D.

Web Ref: ACC120246 **Axminster 01297 32879**

Whitford **£1,200 pcm**

A substantial detached five bedroom traditional Devon Longhouse, with heaps of character with three reception rooms, kitchen/diner and master bedroom with en-suite. Gardens front and rear ample parking & storage. Pets and children considered. Available Immediately. EPC Rating E.

Web Ref: AXL080027 **Axminster 01297 32879**

Thorncombe **£400 pcm**

A well presented, one bedroom studio apartment set in a rural location, with far reaching countryside views. Benefiting from off road parking and garden. Regret no pets or children. Available immediately. EPC rated D.

Web Ref: AXM140172 **Axminster 01297 32879**

Axminster **£680 pcm**

A semi-detached three bedroom property situated on the outskirts of Axminster with large kitchen/diner and garden with countryside views. Pets & children considered. Internal viewing highly recommended. Available immediately. EPC rated D.

Web Ref: AXM140328 **Axminster 01297 32879**

Axminster **£875 pcm**

A well presented three bedroom detached bungalow situated in a quiet residential area on the outskirts of Axminster. Fully fitted kitchen with integrated appliances, large sun room, off road parking, garage and enclosed rear garden with pleasant views. Pets & children considered. Available immediately. EPC rated D.

Web Ref: AXM140506 **Axminster 01297 32879**

Property Of The Week

PROPERTY ADVERTISING call 01297 446158

RAYMOND'S HILL – £595,000

BURSTING with space, and offering an amazing 315 sq meters of stylish accommodation, this stunning family home comes complete with a large level garden and is set in a quality location, within striking distance of the coastal resort of Lyme Regis. Perfect for a growing family, Homeworker or B&B. Tenure: Freehold, EPC rating: C

Features:

- Detached House
- Five/Seven Bedrooms (Two With En-Suite)
- Two/Four Reception Rooms
- Double Garage & Parking
- Level Gardens
- Central Heating & Double Glazing
- NO ONWARD CHAIN

fox & sons

CASTLE HILL, AXMINSTER – £112,000

EXCELLENT opportunity to purchase this two bed bedroom maisonette with stunning views of Axminster from lounge. Completely renovated and refurbished to a high standard by the current owners. There is also an option to purchase the adjoining one bedroom flat, which has its own front door and currently undergoing refurbishment. Ideal investment, first time buy or someone wanting a low maintenance property with perhaps an additional income from the one bedroom flat, which could achieve in the region of £425 pcm.

Features:

- Two bedroom maisonette
- Own front door
- Open plan lounge and kitchen
- Modern shower room
- Fabulous views over Axminster
- Refurbishment completed in 2014
- Option to buy the adjoining one bedroom flat

Pennys estate agents

DETACHED BUNGALOW IN A SOUGHT AFTER LOCATION – £350,000

PENNYS Estate Agents are delighted to offer this spacious bungalow situated in this highly sought after location. The property benefits from extensive views of the Axe Valley and a views of the sea and Axe Cliff from the front aspect. The accommodation briefly comprises: master bedroom with en-suite, two further bedrooms, family bathroom, lounge / diner, kitchen with access out to conservatory. If you require any further information please contact Pennys on 01297 22224 or pop into our office in Cross Street.

1 BEDROOM APARTMENT, SEATON – £500 PCM

HARRIS Lets is pleased to offer this well presented one bedroom apartment in the vibrant seaside town of Seaton with bus links to Exeter and nearby towns and villages. Fitted carpets throughout. Electric heating. D/glazed. Roadside parking. EPC rating D.

The front door opens into the hallway with glazed wooden door into a bright spacious lounge which overlooks the front of the property. Leading from the lounge into a modern fitted kitchen with space for appliances.

From the hall there are stairs up to the first floor where there is a bright double bedroom with fitted cupboard and hatch to loft. The shower room offers a double shower cubical with sliding doors, heated towel rail and chrome fittings.

The rental on this property is £500 per calendar month. If you would like more information or would like to arrange a viewing, please call Harris Lets on 01297 22101.

harrislets

RED HOMES LETTINGS

Tel: 01404 41228 - www.redhomes.co.uk - email info@redhomeslettings.co.uk

Pine Gdns, Honiton £530pcm

A well presented 2 bed flat on the 2nd floor of purpose built block situated within walking distance of town centre. 2 bedrooms, good size lounge/diner, f/f kitchen, modern bathroom, parking, communal gardens. Long let available immediately. No pets, children, smokers or DSS. EPC band D.

High Street, Honiton £550pcm

Spacious 2 bed maisonette occupying 1st and 2nd floor in ideal High street location. This period property offers many original features and comprises: 2 double bedrooms, fitted kitchen/breakfast room, large living room, bathroom, FGCH, secondary glazing. Conditions: No DSS or smokers. This property is not suitable for children or pets.

Market Place, Colyton £495pcm

Modern 2 bedroom 1st floor flat in centre of Colyton. This property benefits from excellent town centre location being situated above the Bellflower Gallery and offers easy access to the main coastal road. Comprising: 2 bedrooms, modern kitchen, living room, large bathroom, full central heating. Conditions: No DSS or smokers, pet considered. EPC band D.

Newlands, Honiton £650pcm

Superb brick built terraced cottage close to town centre. 2 double bedrooms, Good size lounge, f/f modern kitchen, bathroom, Gas central heating, double glazed, rear gdn. own parking space, newly decorated. Conditions: No pets, smokers, children or DSS.

Catalina Close, Dunkeswell £575pcm

A well presented end of terraced house in popular residential area. Accommodation comprises: 2 good size bedrooms, living room, fitted kitchen, family bathroom, enclosed rear garden, Conditions: No DSS or smokers, pet considered.

Haydens Park, Honiton £625pcm

A 2 bed semi detached bungalow in quiet cul de sac location in popular residential area. Comprising: 2 beds with built in wardrobes, f/f kitchen, Lounge, bathroom, Full gas central heating, Garage and parking, gardens to front & rear. No smokers or DSS.

Honiton Bottom Road, Honiton £775pcm

An attractive detached bungalow in popular residential location. This property offers spacious family accommodation and is presented in excellent order throughout. Comprising: Entrance hallway, 3 good size bedrooms, f/f kitchen, large lounge, bathroom, guest cloakroom, Full Gas Central heating, Garage, driveway with additional parking. Enclosed rear garden. Unfurnished. Conditions: No smokers, Pets or DSS. Early viewing is highly recommended.

Clapper Lane, Honiton, £975pcm

A very well presented family home offering 4 bed accommodation, walking distance from town centre. The property is presented in good decorative order throughout and comprises: 4 Bedrooms, fully fitted kitchen, cloakroom, family bathroom, enclosed rear garden, own driveway with gated entrance, FGCH, double glazed. No smokers, DSS or pets.

DPS The Deposit Protection Service · Rentsafe · RLA Residential Landlords Association · PRS Property Redress Scheme

For a free rental valuation please call 01404 41228

Like us on Facebook · Follow us on Twitter' @RedHomes Letting

Searching for your perfect property?

PropertyView is your guide to the local property market

A dedicated property supplement in your local VIEW FROM newspapers every week, and online!

www.viewfromonline.co.uk

To advertise please call Jemma on 01297 446158

harrislets

www.harrislets.co.uk

Axminster 01297 630933 - info@harrislets.co.uk **Seaton** 01297 22101 - letting@harrislets.co.uk

AXMINSTER £750PCM

A 3 bedroom semi detached house. Porch. Hallway. Lounge. Dining room. Fitted kitchen. Cloak room. Utility room. Conservatory. Family bathroom. Gas C/H D/glazed. Garage and driveway. EPC rating D.

COLYTON £495PCM

A 2 bedroom 1st floor flat in the town centre, close to shops and amenities. Open plan living area. Fitted kitchen area. Gas C/H. Shared water charges. Street parking only. EPC rating D.

AXMINSTER £740PCM

A 2/3 bedroom cottage. Large lounge. Galley kitchen. Utility room. Large family bathroom. Attic room. Gas C/H. Small courtyard. Pets considered. EPC rating E.

AXMINSTER £580PCM

A 2 bedroom coach house. Hall. Lounge/diner. Fitted kitchen. Family bathroom. Gas C/H. D/glazed. Garage. Pets considered. EPC rating B.

Do you have an empty property?

Make your property work for you.
We have clients looking.
FREE appraisal.
FREE registration.
FREE marketing.
Tailor made packages to suit your needs

SEATON £475PCM

A 1 bedroom ground floor flat. Hall. Living area. Kitchen area. Utility lobby. Bathroom. Gas C/H. EPC rating D.

AXMINSTER £625PCM

A 2 bedroom Semi detached bungalow. Lounge. Fitted kitchen. Conservatory. Family Bathroom. Gas C/H D/glazed. Parking. EPC rating D.

SEATON £500PCM

A well presented 1 bedroom link house. Hall. Lounge. Kitchen. Bedroom. Shower room. D/glazed. Electric heating. Roadside parking. EPC rating D.

SEATON £725PCM

A 2 bedroom detached bungalow. Fitted kitchen/diner. Lounge. Conservatory. En-suite to master. Family bathroom. Gas C/H. D/glazed. Garage. Parking. Enclosed garden. EPC rating D.

AXMINSTER £495PCM

A 2 bedroom ground floor flat. Lounge. Fitted kitchen. Shower room. Electric heating. D/glazed. EPC rating C.

AXMINSTER £595PCM

A 2 bedroom semi detached house. Entrance hall. Lounge. Fitted kitchen. Family bathroom. Gas C/H. D/glazed. Gardens. EPC rating D.

PHONE US NOW FOR A FREE NO OBLIGATION MARKET APPRAISAL

Zoopla.co.uk DPS

Tenant fees apply; £100 Per Person
Experienced and qualified Members of ARLA.

NLA The Property Ombudsman LETTING

FSB RENTALS LTD

Residential Lettings Professionals covering East Devon & West Dorset

Open Mon-Fri 9am to 5pm Sat 9am to 1pm

Tel: 01297 21120
fsbrentals@btconnect.com
1 Vintage Court, Seaton, Devon EX12 2QF

SEATON £525 PCM

ONE/TWO BEDROOM SECOND FLOOR UNFURNISHED FLAT. COMPRISING LOUNGE/KITCHEN WITH FEATURE FIREPLACE, BATHROOM, 2 DOUBLE BEDROOMS OR DOUBLE BEDROOM AND RECEPTION ROOM. NSH, CHILDREN CONSIDERED. REGRET NO PETS. EPC RATING D.

SEATON £550 PCM

RECENTLY DECORATED, GROUND FLOOR APARTMENT CONVENIENTLY SITUATED IN THE TOWN CENTRE. THE PROPERTY COMPRISES OPEN PLAN LIVING / KITCHEN, ONE BEDROOM AND BATHROOM. GCH. SORRY NO PARKING. EPC RATING: G

NEW SEATON £675 PCM

BEAUTIFULLY PRESENTED AND VERY SPACIOUS TWO BEDROOM GROUND FLOOR APARTMENT WITH SEA VIEWS. THE BUILDING IS VICTORIAN AND RETAINS MANY OF THE FEATURES YOU WOULD EXPECT TO SEE WITHIN AND COMPRISES: IMPRESSIVE LOUNGE WITH FEATURE FIREPLACE: LARGE KITCHEN/DINING ROOM: TWO DOUBLE BEDROOMS ONE WITH FEATURE FIREPLACE: GOOD SIZE BATHROOM WITH BATH AND SEPARATE CORNER SHOWER: GCH: UPVC DOUBLE GLAZED WINDOWS: EPC RATING: D. SORRY, NO PETS ALLOWED IN BUILDING.

NEW UPLYME £775 PCM

A BEAUTIFULLY PRESENTED COTTAGE FULL OF CHARM AND CHARACTER. THIS PROPERTY NEEDS TO BE VIEWED TO FULLY APPRECIATE THE HOME WITHIN. COMPRISES TWO RECEPTIONS, FITTED KITCHEN, TWO DOUBLE BEDROOMS, BATHROOM, AND GARDEN. GCH. EPC RATING: D.

COMING SOON:

A TWO BED UNFURNISHED APARTMENT SITUATED CLOSE TO THE BEACH AND WITHIN A SHORT LEVEL WALK TO THE TOWN CENTRE.

COLYTON £825 PCM

IMMACULATELY PRESENTED UNFURNISHED, LINK-DETACHED, THREE BEDROOM HOUSE. COUNTRYSIDE VIEWS FROM MAIN BEDROOM. PROPERTY CONSISTS OF: SPACIOUS HALLWAY: CLOAKROOM: MODERN FITTED KITCHEN/DINER TO INCLUDE 5-BURNER GAS HOB OVER ELECTRIC OVEN, INTEGRATED DISHWASHER & FRIDGE: LARGE CONSERVATORY WITH DOOR TO GARDEN: ATTRACTIVE LOUNGE WITH FEATURE ELECTRIC FIRE: 3 BEDROOMS: BATHROOM WITH BATH & SHOWER OVER: GARAGE WITH UTILITY AREA: TERRACED GARDENS: PARKING: GCH. EPC RATING: D. WILL CONSIDER CHILDREN. SORRY NO PETS.

SEATON £525 PCM

SPACIOUS SECOND FLOOR ONE/TWO BEDROOM FLAT, COMPRISING KITCHEN, LOUNGE, BATHROOM, NSH, CHILDREN CONSIDERED REGRET NO PETS, TAX BAND A. EPC RATING: D

SEATON £525 PCM

FULLY FURNISHED GROUND FLOOR ONE BEDROOM APARTMENT ON THE ESPLANADE ROAD FACING THE SEA. PROPERTY COMPRISES: LOUNGE WITH JULIET BALCONY, FITTED KITCHEN, BATHROOM, ELECTRIC HEATING, ALLOCATED UNDERCOVER PARKING. EPC RATING: D

SEATON £465 PCM

A MODERN SPACIOUS PURPOSE BUILT FLAT WITH SEPERATE KITCHEN AND BATHROOM, CONVENIENTLY SITUATED IN THE CENTRE OF TOWN. EPC RATING: D. SORRY, NO PETS OR CHILDREN

SEATON £525 PCM

1ST FLOOR ONE BEDROOM APARTMENT.DOUBLE GLAZED.KITCHENETTE WITH ELECTRIC COOKER, SPACE FOR FRIDGE/FREEZER.LOUNGE/DINER.LARGE SHOWER ROOM WITH DOUBLE SHOWER.PARKING AVAILABLE.WITHIN WALKING DISTANCE TO LOCAL AMENITIES & THE BEACH.REGRET NO CHILDREN OR PETS. EPC RATING: E

fsbrentals.co.uk Zoopla.co.uk RightmoveProperty.com PrimeLocation.com ARLA NAEA The Property Ombudsman Property Approved Lettings Scheme SAFE AGENT property sharing experts THE WESTCOUNTRY TEAM

gth Greenslade Taylor Hunt

Hemyock £1,500 pcm

A beautiful family home set in a rural location. This property is being offered on a long term let and is an ideal family home for those looking for the peace and quiet of country life. You have easy access to Taunton, Honiton, Chard, Ilminster and Exeter. Inside you have Utility room, x2 sitting rooms, dining room, downstairs shower room, kitchen, 5 double bedrooms, entertainment room and family bathroom. Outside you have off road parking and gardens to the front, side and rear.

Honiton Office 01404 46222

Dunkeswell £550 pcm

A 2 bedroom mid terrace house. Entrance hall, Sitting room, Kitchen/breakfast room, Bathroom, Enclosed garden, Off road parking, EPC rating D

Honiton office 01404 46222

Churchinford £525 pcm

A cosy 2 bedroom end of terrace property situated within a popular village development on the Devon & Somerset border. The property benefits from electric heating, 2 parking spaces & small garden area. Child considered. Regret no pets. Available now. Unfurnished. EPC Rating F

Honiton Office 01404 46222

Honiton £650 pcm

A 2 double bedroom mid terrace house. Modern fitted kitchen, Lounge, Bathroom with shower over, Enclosed rear garden, Off road parking. EPC rating C

Honiton office 01404 46222

Honiton £825 pcm

Three bedroom house set in a popular location. Large lounge, Wc, Kitchen/Breakfast room, Bathroom, Enclosed garden, Off road parking, Garage. EPC rating C

Honiton 01404 46222

Residential | Lettings | Agricultural | Commercial | Development Land & Planning | Architectural Services | Auctions | Antiques Saleroom

Offices across Somerset, Dorset & Devon and also Mayfair, London

www.gth.net

Application fees: £180.00 per single applicant. £60.00 for any additional applicant or guarantor. Additional fees may apply, please check www.gth.net for more details

FORTNAM SMITH & BANWELL

Seaton
01297 23939
fsbseaton@btconnect.com
Also at Charmouth and Lyme Regis

NEW

COLYTON £315,000

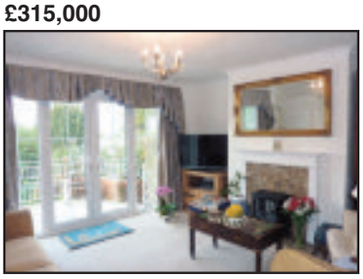

A delightful, detached, 3 bedroom bungalow set in a tucked away, elevated location. The property benefits from full gas fired central heating, uPVC double glazing and is extremely well presented throughout. The bungalow must be viewed internally to be truly appreciated. EPC Rating D.

NEW

SEATON £95,000

A well presented one bedroom 1st floor apartment within easy walking distance of the town and seafront. The property benefits from uPVC double glazing, gas fired central heating and modern kitchen and bathroom. EPC rating C.

COMBPYNE £550,000

A detached character cottage with 4/5 bedrooms and 4/5 reception rooms. Situated in a pretty village location, this cottage has delightful, well stocked and good sized gardens with garage, parking and various out buildings. EPC Rating E.

COLYFORD £425,000

A handsome well proportioned period cottage with surprisingly spacious living accommodation, 4 bedroom, 2 en-suite, dual aspect lounge, kitchen breakfast room and galleried dining room. Delightful, mature gardens with 2 garages and additional parking. Located in a sought after village location. EPC Rating E.

RE-AVAILBLE

SEATON £175,000

Beautifully presented, Victorian, ground floor, 2 bedroom, apartment, within easy reach of the town centre and sea front with sea views. Small front garden. Thoroughly upgraded throughout retaining character features. Must be viewed internally. EPC rating D.

SEATON £269,950

Modern detached 3 bedroom chalet bungalow situated in a quiet cul-de-sac location with attractive rear garden. Level walk to shops, seafront and beach. Integral garage and parking. Double glazing and gas fired central heating. EPC Rating D.

SEATON HOLE £235,000

Ground floor, 2 bedroom, apartment with private garden and patio in attractive detached period property with sea views, set in grounds with sweeping lawns with stream running through. EPC rating F.

SEATON £204,950

Modern mid-terraced town house with 4 bedroom accommodation set over three floors. Gas fired central heating and double glazing throughout. The property is within easy, level, walking distance to the seafront and town centre with allocated parking. EPC rating C.

SEATON £339,950

A beautifully presented two bedroom detached bungalow with views towards the sea and Axe Cliff. The current owners have renovated this property to a high standard including new boiler, plumbing, electrics and uPVC double glazing. Located in a sought after elevated location this property must be viewed to be fully appreciated. EPC rating D.

SEATON GARAGE £15,000

SEATON - SINGLE GARAGE
GUIDE PRICE £15,000
Rare opportunity to purchase a single leasehold garage which is situated next to Nevada Court. Close to the town centre.

www.fsb4homes.com Viewings 7 days a week

rightmove.co.uk The UK's number one property website
PrimeLocation.com
Find a Property.com
property sharing experts THE WESTCOUNTRY TEAM

frank property

01297 24022

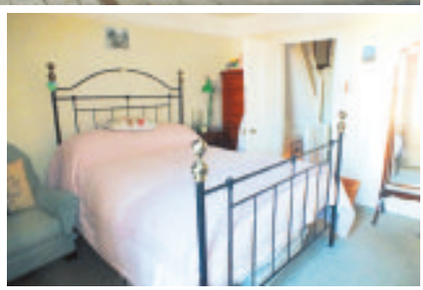

Seaton £175,000
2 bedroom cottage.

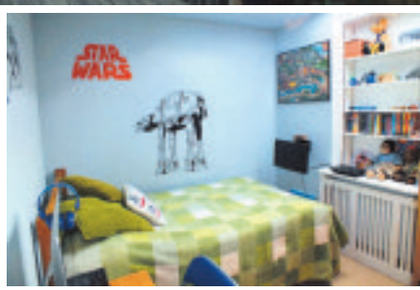

Seaton £170,000
3 bedroom cottage.

Axminster £245,000
4 bedroom house.

Seaton £250,000
4 bedroom house.

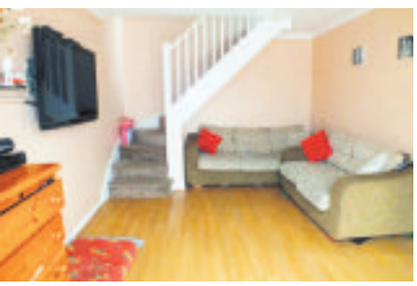

Seaton £155,000
2 bedroom house.

Seaton £200,000
3 bedroom house.

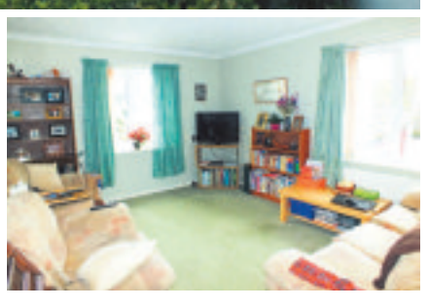

Beer £137,500
2 bedroom flat.

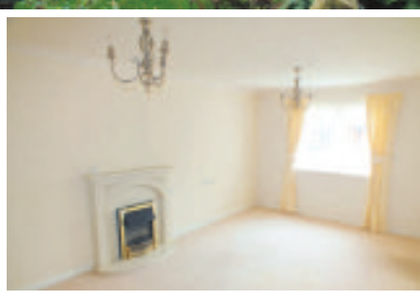

Seaton £100,000
2 bedroom flat.

5 Cross Street, Seaton, Devon | info@frankproperty.co.uk | www.frankproperty.co.uk

Chris

Zoë

Kelly

Sharon

Zoopla.co.uk

rightmove.co.uk
The UK's number one property website

redhomes
— estate agents —

www.redhomes.co.uk

Valley View, Axminster £84,000

NO CHAIN

- 2 Bedroom Retirement Property with views over nearby countryside
- Fitted kitchen
- Spacious Lounge with Views
- Bathroom
- Secure Entry System and 24hr Care Line
- Part time Property Manager
- Communal Gardens

Fore Street, Seaton £109,500

NEW

2 BEDROOMS

- Two Bedroom Flat
- No Onward Chain
- Ideal Investment Property or First Time Buy
- Conveniently Located for the Town Centre and Beach
- Large Shared Garden
- Bright and Airy
- Currently Tenanted

Castle Hill, Axminster £112,000

INVESTMENT

PLUS PROJECT

- Two Bedroom Maisonette
- Own front door
- Fabulous views over Axminster
- Open plan lounge and kitchen
- Option to buy the adjoining One Bedroom Flat

Mead Way, Seaton £169,950

3 BEDROOMS

- Three Bedroom End Terrace
- Kitchen/Breakfast Room
- Lounge
- Bathroom
- Double Glazing and Central Heating
- Enclosed Rear & Side Garden

Axeford Meadows, Chard Junction, Chard £ 278,000

NEW

4/5 BEDROOMS

- Four/Five Bedrooms - Immaculately Presented
- Kitchen/Breakfast Room (20'4 x 11'6)
- Lounge with French Doors (29'11 x 10'9)
- Second Reception Room/Bedroom Five (12'10 x 9')
- Walk in Shower Room
- Family Bathroom with a Roll Top Bath Ball and Claw Feet
- Backs on to Open Countryside
- New Gas Combination Boiler and Radiators
- Double Glazed
- Garage And Parking For Several Cars

Millwey Avenue, Axminster £174,950

3 BEDROOMS

ATTIC ROOM

- Three Bedroom Terraced Property
- Kitchen & Dining Room
- Lounge
- Bathroom & Cloakroom
- Large Attic Room
- Double Glazing & New Gas Boiler
- NO East Devon Restriction
- NO CHAIN

Flax Meadow Lane, Axminster £ 199,995

3 BEDROOMS

- 3 Bedroom Semi-Detached House
- Kitchen / Dining Room
- Lounge
- Master Bedroom with Ensuite
- Family Bathroom & Downstairs WC
- Fully Enclosed Rear Garden with Patio Area
- Garage Under Nearby Coach House

Mill View Gardens, Axminster £229,950

NHBC REMAINING

- 2 Bedroom Detached Bungalow
- Lounge
- Kitchen/Dining Room
- Conservatory
- Bathroom & En-Suite
- Double Glazing and Underfloor Heating
- Front & Rear Gardens
- Garage

Meads, Axminster £275,000

4 BEDROOMS

- Four Bedroom Detached House
- Modern Kitchen and Utility Area
- Dining Room with Log Burner
- Lounge with Double Doors into Rear Garden
- Family Bathroom and Downstairs Shower Room
- Fully Enclosed Front and Rear Gardens
- Garage and Off Road Parking
- Double glazing and GCH

Pennys
estate agents

01297 22224
Seaton Office

Ash Hill Court, Beer £199,950

NEW PRICE

- A modern end of terrace house
- Gas central heating
- Two bedrooms
- Living room with fire surround
- Ideal investment property/second home or holiday let
- Two allocated parking spaces
- Kitchen/dining room
- Attractive enclosed rear garden
- Modern white suite bathroom
- No onward chain
- Energy Performance is D

Manor Road, Seaton £350,000

NEW PRICE

- A fine 1920's detached family house
- Oil fired central heating
- Five bedrooms
- Highly convenient, central location close to the town centre and beach
- Living room, dining room, breakfast room, study & conservatory
- Good decorative order throughout
- Well fitted kitchen, utility and conservatory
- Landscaped, mature and secluded rear garden
- Two well fitted bathrooms
- Garage and off road parking
- Energy Performance is E

Oaklands Close, Seaton £350,000

- Substantial detached bungalow situated in an elevated location
- Conservatory off the kitchen & dining area
- Attractive gravelled garden at the front
- Three bedrooms, Master with en-suite
- Popular sought after location
- Stunning viewings towards Lyme Bay & off the Axe Valley
- Lounge / Diner
- Double garage and off road parking
- NO ONWARD CHAIN
- Energy Performance is C

Down Close, Newton Poppleford £375,000

- A detached modern, two storey house
- Family bathroom and en-suite shower room
- Four good sized bedrooms
- Gas central heating and sealed unit double glazing
- Convenient, popular village location
- Excellent decorative order throughout
- Spacious living room, separate dining room & study
- Attractive lawned, enclosed gardens with summerhouse
- Well appointed kitchen/breakfast room
- Block paviour driveway and single detached garage
- Energy Performance is D

Brook Meadow, Newton Poppleford £375,000

- A spacious, extended detached bungalow
- Well presented throughout
- Convenient village location within 15 minutes' drive of the coast
- Gas central heating
- Four bedrooms-master with en-suite
- Sealed unit double glazing
- Living room, large sun lounge and study/office
- Secluded, lawned and enclosed rear garden
- Attractive, contemporary integrated kitchen/breakfast room
- Two driveways and detached single garage
- Energy performance is D

Townsend Road, Seaton £250,000

- A detached, double fronted bungalow
- Gas fired central heating
- Two double bedrooms
- Highly convenient, peaceful location
- Bathroom and en-suite cloakroom to main bedroom.
- Living room with bay window
- Sealed unit double glazing
- Good sized, enclosed and well stocked gardens
- Spacious kitchen/breakfast room
- Off road parking area
- Energy Performance is E

FINE & COUNTRY
fineandcountry.com™

Multi-award winning luxury estate agents in over 275 locations worldwide

NEW HOMES COMING TO SEATON

Axe Cliffe View, Seaton, Devon EX12 2AN

Our new development , located within 5 minutes walk of Seaton Town Centre.
A range of 2, 3 and 4 bedroom houses.
Prices ranging from £199,950 to £385,000.
The properties are available for immediate reservation.

Pennys

For more information please please contact:
Pennys Estate Agents
12-13 Cross Street, Seaton, Devon, EX12 2LH
seaton@pennys.net

Full details are available at http://exeterandeastdevon.fineandcountry.co.uk
Tel: 01297 22224

fineandcountry.com

MORGAN YORK ESTATE AGENTS

01297 33375

St George's, Victoria Place, Axminster, Devon EX13 5NQ
Email: MYestagent@aol.com
Fax: 01297 35288

Founded on success & built on recommendations

NEW RELEASES AVAILABLE

Cloakham Lawns by **Bovis Homes**

We have 2 brand new homes immediately available
1 Tetbury & 1 Southwold
3 bedroom homes from **£202,500**

CALL US FOR FURTHER DETAILS

LEA COMBE

This 2 bedroom detached house is located within a short walk of Axminster town centre and offers good sized living accommodation, garage, parking & large rear garden. Accommodation comprises: entrance porch, entrance hallway, lounge/dining room, kitchen, utility area, conservatory, 2 double bedrooms, bathroom, large rear garden, parking & garage. EPC Rating: D. **£195,000**

WILLHAYES PARK

A semi-detached two bedroom bungalow situated within a convenient location only a short walk from all the local amenities of the town centre. The property has been redecorated and benefits from gas central heating, Upvc double glazing, single garage and driveway with parking and an enclosed garden to the rear. The accommodation comprises entrance hall, lounge, kitchen, 2 bedrooms and bathroom. EPC D. **£174,950**

FLAX MEADOW LANE

This very attractive stone elevation and bay fronted 3 bedroom, 3 storey town house is competitively priced for a quick sale and is offered to the market in excellent order, worthy of particular mention is the landscaped rear garden, the nearby garage, gas central heating, Upvc double glazing and the well planned spacious and versatile accommodation comprises: Entrance hall, living room, cloakroom, kitchen/diner, 2 double bedrooms and bathroom on the first floor with the master bedroom and en-suite shower room on the 2nd floor. Private landscaped rear garden. Viewing highly recommended. EPC B. **£185,000 for a quick sale.**

COLYTON

Enjoying superb views over the Axe Valley this spacious 2 bedroom end terrace house has driveway alongside with ample parking, enclosed and private rear garden, benefitting from gas fired central heating and double glazing throughout comprises entrance porch with store cupboard, living room, fitted kitchen dining room conservatory extention, two large bedrooms and bathroom with electric shower. EDDC restriction applies. EPC. **£164,950**

APRIL COTTAGE, WIDEPOST LANE

This charming semi-detached cottage is situated within easy walking distance of the town centre and enjoys a quiet backwater location. Benefiting from a sympathetic extension which provides a second reception room and utility, the cottage comprises with gas fired central heating and double glazing Entrance Lobby, Downstairs Bathroom, Kitchen/Breakfast Room Utility Room, Living Room with feature stone fireplace and woodburner, Dining room and 2 Bedrooms. Outside is a private south facing rear garden with large shed. EPC Rating D. **£179,950**

WOODBURY PARK

This end terrace 3 bedroom family home benefits from good sized accommodation and is located in a popular area on the southern side of Axminster with Upvc double glazing and gas fired central heating. The accommodation comprises entrance hall, lounge/dining room, kitchen, conservatory, 3 bedrooms, bathroom. Front and rear enclosed gardens with decking area. Hard standing to the side of the property with timber shed and outside tap. EPC D. **£160,000**

OTTERTON MEWS

This beautifully presented one bedroom apartment benefits from spacious accommodation comprising communal reception hall, entrance hall, lounge/diner, kitchen, bedroom, bathroom, gas fired central heating, communal gardens and allocated parking. MUST BE VIEWED. Ideal for first time and investment buyers. EPC B. **Leasehold £84,999**

MY RESIDENTIAL LETTINGS

AMBERSIDE

New Build coach house offering 2 bedrooms, bathroom, lounge with dining area and kitchen with garage. EPC: TBC. Referencing fees apply. **Rent £620pcm**

WOODBURY PARK

A 2 bedroom mid terraced house, affording far reaching views across Axminster and the Axe Valley with a delightful enclosed private and enclosed rear garden. EPC: C. Referencing fees apply. **£625pcm**

LYME CLOSE

A semi detached 3 bedroom house backing onto fields with garage and parking. Gas central heating and 2 reception rooms. Lovley family house close to the town and local schools. EPC: D. Referncing fees apply. **£720pcm**

PULMAN HOUSE

A very spacious 3 bedroom maisonette apartment, benenfiting from gas fired central heating and town centre location. EPC: D. Referencing fees apply. **£650pcm**

Find us on globrix.com

For the best advice to get you moving...

Zoopla.co.uk

Coast & Country

Since 1977

John Wood & Co

Beer, Attractive Four Bedroom Detached House. £529,950

An attractive and spacious four bedroom detached home located on a corner plot with delightful panoramic views sweeping round from Lyme Bay and the Heritage Coast. Landscaped gardens, onsite parking and an attached garage/workshop. EPC rating D.

NEW

Seaton, Two Bedroom Terrace House. £174,950

A beautifully presented and comprehensively renovated two bedroom terrace house located in a quiet cul-de-sac. Two off road parking spaces. Gas CH. uPVC DG. EPC rating C.

Seaton, Brand New Penthouse Apartment. £250,000

Only two remaining, of three superb brand new penthouse apartments offering rural and sea views located in outstanding landscaped gardens and grounds. Onsite Parking. EPC rating B.

Seaton, Stylish Bungalow in Quiet Cul-De-Sac. £420,000

A beautifully presented 3/4 bedroom bungalow located in a quiet cul-de-sac in an elevated position with a sea view over the town, towards Haven Cliff and Lyme Bay. uPVC DG. Gas CH. Landscaped gardens. Car port and extensive vehicle parking. EPC rating C.

Seaton, Edwardian Semi Detached House. £389,950

A superbly restored and presented late Edwardian four bedroom semi-detached house close to the town centre and enjoying sea views. Open fronted garage, gardens and parking. EPC rating C.

Colyton, Three Bedroom Detached Bungalow. £315,000

A spacious detached three bedroom bungalow located in a quiet tucked away position providing spacious and flexible accommodation. Excellent sized gardens, an attached garage and additional onsite parking. EPC rating C.

Branscombe, Attractive Two Bedroom Cottage. £499,950

A delightful and most attractive two bedroom attached Grade II listed thatched cottage allocated at the heart of Branscombe. There is a detached one bedroom studio annexe, good sized gardens, detached double garage and additional vehicle parking.

NEW PRICE

Seaton, Detached Four Bedroom Period House. £480,000

A most attractive and appealing four bedroom detached period house located on one of the premier roads in Seaton with outstanding coastal and Lyme Bay views. Landscaped gardens. EPC rating D.

Seaton, Detached 4/5 Bedroom Bungalow. £399,950

An exceptional spacious bungalow with sea views in one of the premier roads in Seaton offering up to 5 bedrooms and integral annexe potential. Landscaped gardens. Double garage. EPC rating D.

Seaton, Central Town House. £229,500

A most attractive town house with flexible and spacious accommodation in a quiet cul-de-sac in the centre of Seaton and close to all amenities and the beach. The accommodation includes three bedrooms, living room with balcony, a dining/kitchen,and integral garage. There is a south facing patio garden. EPC rating C.

TO LET

Colyton, Attractive Fully Renovated Cottage. £590 pcm

An attractive two bedroom period end of terrace cottage located at the heart of Colyton and benefiting from a number of character features. Courtyard style garden. Street parking or town centre car park nearby. EPC rating E. Fees Apply.

TO LET

Seaton, Town Centre Apartment. £695 pcm

A stylishly presented two bedroom first floor apartment in the heart of Seaton which has been created from a Grade II listed building. Living room, kitchen with appliances, two bathrooms and allocated parking. EPC rating C. Fees Apply.

TO LET

Seaton, Three/Four Bedroom Character Home. £950 pcm

Available from Mid November 2014 an Arts and Crafts style three/four bedroom home in a stunning cliff top position with direct access to the coastal path. Garage, gardens and sea views. EPC rating E. Fees Apply.

TO LET

Honiton, Two Bedroom Semi Detached House. £640 pcm

An attractive two bedroom semi detached home with the benefit of gas fired central heating, double glazing, garage and additional parking. Available Now. EPC rating D. Fees Apply.

TO LET

Seaton, Attractive Chalet Style House. £895 pcm

A very well presented detached property situated close to all amenities and the seafront. Kitchen, lounge, dining room, study and bathroom, three bedrooms, master en-suite. Private enclosed gardens, integral garage, parking. gas CH. uPVC DG. EPC rating E.

49 Queen Street, Seaton, EX12 2RB 01297 20290

Residential Sales & Lettings www.johnwood.co.uk

Market Place, Colyton EX24 6JR 01297 553691

fox & sons

West Street • Axminster • axminster@sequencehome.co.uk 01297 32323

TWO & THREE BEDROOM SHARED OWNERSHIP HOMES NOW AVAILABLE AT CLOAKHAM LAWNS

The illustrations shown are computer generated impressions of how the property may look, and therefore are indicative only.

PRICES STARTING AT

£80,000

FOR A 50% SHARE

RENT AND OTHER RATES PAYABLE THEREAFTER

We are delighted to be marketing a selection of new build homes on a shared ownership basis. We only have limited numbers available so contact the office NOW to avoid disappointment! Purchasers must demonstrate a strong local connection to East Devon and satisfy eligibility criteria.

NEED ANY INFO? WE ARE HOLDING A

SHARED OWNERSHIP INFORMATION DAY SATURDAY 22ND NOVEMBER

VISIT US AT OUR BRANCH IN WEST STREET WHERE OUR HELPFUL SALES TEAM, INCLUDING NEIL POULTON OUR MORTGAGE SERVICES MANAGER, WILL BE ABLE TO TALK YOU THROUGH THE PROCESS OF BUYING YOUR VERY OWN HOME AT CLOAKHAM LAWNS

fox & sons

Call us today on 01297 32323

for your own brochure and information pack

Sequence (UK) Limited is an Appointed Representative of Connells Limited who are authorised by the Financial Services Authority for the advertising and recommending of regulated mortgage contracts. Sequence (UK) Limited is part of the Connells group. YOUR HOME MAY BE REPOSSESSED IF YOU DO NOT KEEP UP REPAYMENTS ON YOUR MORTGAGE.

find all our homes on **zoopla.co.uk, rightmove.co.uk** and **fox-and-sons.co.uk**

The Property Ombudsman SALES OFT ARLA

GORDON & Rumsby

We Value Your Home

01297 553768
01460 30888

Visit our office at Market Place, Colyton, Devon

Julie Gordon

NEW

SEATON £269,950

Beautifully Presented & Extensively Modernised 2/3 Bedroom Detached Bungalow Situated in a Pretty Cul-De-Sac about a Mile from the Town Centre & Beach. Lounge, Dining Room/Bedroom 3, Kitchen, Bathroom & Cloakroom. Enclosed Walled Garden, Garage & Driveway Parking for Two Vehicles. EPC Rating D.

NEW

SEATON £175,000

Well Presented Two Bedroom Semi-Detached House Approx a Mile from the Town Centre & Beach. Lounge/Diner & Refitted Kitchen/Breakfast Room with Wood Flooring, Refitted Bathroom & Good Size Conservatory. Enclosed Rear Garden & Allocated Parking Space. No Onward Chain. EPC rating D.

NEW

COLYTON £237,000

Well Presented Cottage for the Over 55's in the Heart of Town with 2 Double Bedrooms, 1 En Suite, Family Bathroom, Cloakroom, Kitchen/Dining Room & Lounge. Outside there is a Low Maintenance Rear Garden, Communal Garden & Allocated Parking Space. Short Walk to Town Amenities. EPC Rating C.

NEW

COLYTON £219,950

Two Bedroom Semi-Detached Bungalow in an Elevated Residential Location With Wonderful Views to the Front. Spacious Lounge Dining Room, Kitchen & Bathroom. Level Rear Garden, Garage & Parking. Potential to Enlarge (Subject to Necessary Consents). EPC Rating C.

NEW

COLYTON £169,950

End of Terrace Period Cottage in the Heart of the Pretty little East Devon town of Colyton. Two Bedroom, Bathroom, Lounge, Dining Room, Kitchen & Small Paved Courtyard. EPC Rating D.

COLYTON £399,950

Fabulous Versatile Modern 4-5 Bedroom Home with Lovely Countryside Views. En Suite & Family Bathroom, Lounge, Living/Dining Room, Study, 4th Reception/5th Bedroom, Kitchen, Cloakroom & Utility Room. Outside there is a Generous Garden, Garage, Workshop/Storage Shed, Garage & Lots of Driveway Parking. EPC Rating D

NEW

SEATON £215,000

Det 2 Bed Bungalow in Quiet Cul-de-Sac About a Mile from the Town Centre. South Facing Garden, Veranda & Garage. Well Maintained but in Need of Complete Modernisation. EPC Rating D.

NEW

CHARMOUTH £115,000

Spacious 2 Bedroom Holiday Lodge in a Small Development with Gorgeous Coastal Views on the Western Side of the Popular Seaside Village of Charmouth. En Suite Shower Room, Family Bathroom & Spacious Open Plan Living/ Dining Room. The Sale Includes the Contents for a Ready Made Holiday Home. EPC Exempt.

NEW

COLYTON £369,000

SALE AGREED

Well Presented 3 Bed Bungalow in an Elevated Position set in a Beautifully Landscaped South Facing Rear Garden Backing on to a Field. Large Conservatory, Double Garage & Parking. EPC Rating D.

COLYTON £290,000

SALE AGREED

Extensively Refurbished 3 Bed Detached Bungalow with Very Pretty Gardens & Good Views. Lounge, Kitchen Dining Room, En Suite, Family Shower Room, Large Garage & Parking. EPC Rating D.

www.gordonandrumsby.co.uk

The Property Ombudsman

NAEA

OnTheMarket.com

coming January 2015

LocalServices

MAKE YOUR ADVERTISING BUDGET GO FURTHER

Jenna Wellman
call 01297 446147
email jenna.wellman@pemedia.co.uk

REMOVALS, CLEARANCE & STORAGE

Hunthay Storage of Axminster
Secure Self Storage.
Suit business or domestic use.
Easy, long day + weekend access.
Owner lives on site. Close to A35.
Industrial Units To Let
Phone: 01297 33839 or 07779 550771
www.hunthay.co.uk

Self Storage Units
Large & small storage Units to rent in Sidmouth, weekly, monthly, yearly contract from £21 per week.
Local removals for customers
Phone 01395 571000 or 07775 695687

LYME BAY REMOVALS
Local and Nationwide Removals
Friendly and Professional Local Business
Removals 7 days a week
Packing Service / Packing Materials
Please contact us on 01297 22693 for advice or a free quotation
Lyme Bay Removals, Harepath Road, Seaton, Devon, EX12 2WH
info@lymebayremovals.co.uk • www.lymebayremovals.co.uk

SEATON SELF STORAGE
SECURE SELF-STORE SOLUTIONS
Tel: 01297 22777 - 34 Fore St, Seaton EX12 2AD
Secure, dry building covered by CCTV & electronic access
Business & Domestic storage
Access 7 days a week / Long or short term stay
www.seatonselfstorage.co.uk

VAN & MAN

Removals, Local, National and European, I will move it!
Shipping also available.
Just Call for a quote
Call Chris on 01404 45213 or 07967 759246

LYME BAY STORAGE
Fosseway Park, Harepath Road
Seaton EX12 2WH
Self Storage
All units inside secure building
from £12 per week
Available
Short & Long Term
Access seven days a week
Telephone
01297 22007
marilynwoolland@aol.com

Honiton Removals
House Hold and Commercial Removals
Packing Service Available
Long and Short Distances
Local Reliable Service
Man and Van Service
Competitive Rates
07947 518807

TAYLORS REMOVALS
Local/National/Overseas
Full or Part Loads
Storage Facilities
House Clearances
AVAILABLE 7 DAYS A WEEK
Tel: Dave or Dean
(Axminster) 01297 35740

MAN AND VAN
Removals Large or Small
House Clearances
Local/Europe (France/Spain)
Friendly service
Call for a quote
Mike 07947 518807

FREE HOUSE CLEARANCES
Full or part house clearances
Also garage, shed & loft
Charge for rubbish disposal may apply
Personal sympathetic service
Environment Agency Waste Disposal
Registered - Cert. No. CB/FM3741TR
Contact Jacqueline on
01297 625121 / 07525 763809

REPAIRS, INSTALLATIONS, TELEVISION, AERIALS AND SATELLITES

AERIALS & CABLE
TV & Radio Aerials
Installations & Repairs
Satellite Installation
UHF & VHF
Digi Upgrades & Boxes
Multi Point Installation
Established 42 years
Tel:01297 443928
Mobile
07814 481833

AERIAL REPAIRS & INSTALLATIONS
Satellite installations and repairs
Extra points and fault finding
7 days a week service
All calls answered promptly
EXPERIENCED - HONEST - RELIABLE ENGINEER
Call Graham on
07724 156355 (Seaton)
15 mile radius covered

HONITON AERIALS
- Picture Break Up? Freeze?
- No Satellite Signal?
- Need a New Digital Aerial?
- Extra Points Extensions?
- Wireless Internet Problems Resolved
- Cat 5/6 Network Systems Installed
- Storm Damage, Repairs and Insurance
- Fast and Reliable Response
- Motorised Satellite Systems
- CCTV with Remote Viewing

THE AERIAL MAN
01404 539119 dishdr@hotmail.co.uk

CLOCK REPAIRS

HONITON CLOCK CLINIC
Clock & Barometer Restorers
Established
For Over two Decades
16 New Street,
Honiton, Devon EX14 1EY
Founded in 1858 Founded in 1907
For a Free Consultation or Just Some Friendly Free Advice,
Telephone: 01404 47466

CLEANING SERVICES

Does your Oven, AGA or Range need Gleaming?
Then Call Nick Paul at OvenGleamers today on:
01297 598345
"Nick cleaned my oven and hob the other day and all I can say is 'Wow', the result was amazing. Thank you so much." Mrs Rogers
www.OvenGleamers.com
Ovens | AGAs | Ranges | Microwaves | BBQs

Carole's Domestic Service
Weekly and Fortnightly cleans
Hours available in Seaton and Honiton
Trustworthy & highly trained staff
You won't be disappointed
Tel CAROLE on: 01297 24202

TARGET YOUR MARKET
Advertise here!
Call
01297 446147

Be Wise!
ADVERTISE HERE
IN LOCAL SERVICES
The most cost effective way to advertise
Call Jenna on 01297 446147

PLUMBING AND ELECTRICAL SERVICES

WESCO

- Inspection & Testing
- Security Systems
- Fire Alarm Systems
- Electrical Installations
- 24 Hour Breakdown Service

All your electrical, plumbing & heating needs in one package

FREE ESTIMATES

Call us: 01297 33554

www.wescosystems.co.uk

- Fires, boilers, cookers and hobs
- Landlords safety checks
- Central heating systems
- LPG, Gas & Oil
- Bath and shower rooms

Paul Harvey ELECTRICAL Ltd

Commercial / Domestic Work

NICEIC Approved

Tel: 01404 851155

Mob: 07768 266731

GK Plumbing & Heating Services

All aspects of plumbing work undertaken

Repairs and installations

Boiler Installations

Bathrooms designed & installed including tiling, electrics & plastering

Power Flushing

Bathrooms and Wetroom installations

07896 344457

Evenings 01297 32466

pwenergy helping shape a perfect world

pwenergy HEATING • ELECTRICAL • RENEWABLES

WORKING IN YOUR LOCAL AREA FOR NEARLY 20 YEARS

Plumbing & Heating

Boiler Installations

Repairs & Servicing

Complete Heating Systems

01297 552 907

www.pwenergy.co.uk

Come and visit us in our show room at 2b Colyton Business Park, Wheelers Yard, Colyton, Devon EX24 6DT

NO CALL OUT CHARGE

SEATON PLUMBING AND HEATING

SPH

- All gas work undertaken
- All plumbing work undertaken

No job too big or small

Call: Dan: 07890 149603

Email: sphplumbing80@gmail.com

Gas Safe Register 559297

Des Grant

Plumbing & Heating

QUALIFIED REGISTERED ENGINEERS WORKING IN THE PLUMBING INDUSTRY SINCE 1977

GAS & OIL

BOILER REPAIRS SERVICING & INSTALLATION

POWER FLUSHING & SYSTEM UPGRADES

UNDERFLOOR HEATING

BATH / SHOWER ROOMS

SOLAR THERMAL DESIGN INSTALLATION & REPAIR

SMALL REPAIRS TO PROJECT DESIGN & INSTALLATION

FREE SURVEY & QUOTATION

Contact: 07785 935177 01297 35559

Be Wise!

ADVERTISE HERE IN LOCAL SERVICES

The most cost effective way to advertise

Call Jenna on 01297 446147

PIPE RIGHT

Plumbing & Heating Engineers

HONITON AND OTTERY ONLY

- Plumbing & heating systems designed and installed
- LPG, Natural Gas & Oil boilers installed serviced and maintained
- Bathroom installations
- Landlord certificates
- All work undertaken by qualified registered installers
- Solar Systems designed & installed

Phone 01404 850144

Making Life Flow Easier... www.piperight.co.uk

KEITH PERRYMAN

ELECTRICAL CONTRACTOR LTD

• DOMESTIC • COMMERCIAL • INDUSTRIAL

- Over 30 Years Experience
- New Houses
- Rewiring
- Extra Power Points/Lights
- Maintenance & Repairs

T: 01297 32700

M: 07796 517702

RBC Plumbing, Heating & Renewables Ltd

- Central Heating Systems • Heat Pumps
- Solar Panels • Underfloor Heating
- Bathrooms • Kitchen & Tiling

Tel - 01297 639757

Mob - 07951 060864

NIBE rbc@plumbingandheatinginfo.co.uk RECC

CLEANING SERVICES

CHIMNEY SWEEP

V. Munday

CHIMNEY SWEEP

Fully Insured

Certificate Issued

Minor Stove Repairs

01404 812 585

WESTCOUNTRY CHIMNEY SERVICES

Member of the Guild of Master Chimney Sweeps

Certified and Fully Insured

Based in Colyton, East Devon

WOOD BURNING STOVES AND FLUE LINERS INSTALLATIONS

Tel: 01297 553182 Mob: 07730 349725

dan@westcountrychimneyservices.co.uk

www.westcountrychimneyservices.co.uk

The Chimney Keepers

• Power sweeping • Installation of stoves
• Cowls fitted • Certified Chimney Sweep
• HETAS approved • Safety certificates issued

Tel: 01297 370039

Mobile: 07919 915474

www.thechimneykeepers.co.uk

Richard Scott Chimney Sweeping

A member of the Guild of Master Chimney Sweeps

Brush and Vacuum sweeping

Insurance certificates issued

Tel. 01297 24157

Mobile: 07870 891581

richard@underleys1.fsnet.co.uk

CARPET CLEANING

TARGET YOUR MARKET

Advertise here!

Call 01297 446147

DRY CARPET CLEANERS

A True EARTH Friendly Process

FREE WINDOW CLEAN (EXTERNAL) WITH EVERY ORDER

dry-as-a-bone.co.uk "forget wet"

- No Wet Carpets
- Zero Drying Time
- Carpets Can Be Used Immediately
- Safe Non-Toxic Natural Biodegradable Product
- Harmless to children & pets

TEL: 01297 22862

Clean Living NCCB

Carpet & Upholstery Cleaning

First Class Service - First Class Results

- Free Survey with no obligation
- Safe cleaning of both wool & synthetic carpets
- Upholstery
- Leather
- Oriental carpets a specialty
- Turbo drying of carpets & upholstery
- Safe insect/moth/fleas protection/extermination
- Fire proofing of carpets
- Stain-guarding of carpets & upholstery
- Covering W. Dorset, E. Devon & S. Somerset
- All work properly insured
- Full member of the NCCA

Tel: 01297 561505 or 07970 060449

NOTICED

Call us now to get your business noticed

01297 446147

FENCING

A.L.S.
Landscaping & Fencing Services Ltd

All aspects of fencing work undertaken including storm damage & emergency call-out

Garden sheds made to order in your own exclusive style

Fully insured and registered company.
Established 30 years.

01404 42351 / 01404 850304 (out of hours)
07436 581477 / 07768 817042 (out of hours)

Unit 1, Devonshire Court, Heathpark Industrial Estate, Honiton

www.westcountrygardenbuildings.co.uk
andywcgb@gmail.com

GARDEN TIDY FENCING
• NEW • REPAIRED • REPLACED
01404 822572 / 07884 232244
WWW.GARDENTIDYFENCING.CO.UK

D.J. Miller Fencing
All types supplied and erected
www.djmillerfencing.co.uk
For a free and competitive quotation please contact David on
(01297) 680241 07526 124 674
email:david@djmillerfencing.co.uk

Get ahead of the game
Call us for excellent advertising

01297 446147
View

Eden Garden Developments, Seaton - Quality Garden Fencing

Supply, Install, Repair, Treatments, Storm Damage, Landscaping
01297 23596 www.a1-environmental.com 07977 415446

DAVID BRIGHT *Garden & Fencing Service*

FENCING
Closeboard - Panels - Palisade - Trellis - Post & Rail - Post & Wire
Rose Arches - Pergolas - Gates (domestic & agricultural)
Concrete and wooden posts available

GARDEN MAINTENANCE
Grass Cutting - Hedges - Rotavating - Spraying - Turfing or Re-Seeding
We provide a service to meet all your garden requirements.
Please phone David to discuss your individual needs
Tel: (01297) 678498
email: davidbright.gardenservices@btopenworld.com

GARDEN & LANDSCAPE SERVICES

1st CLASS
Tree & Gardening Services
0800 043 0085
INSURED
Trees, Fencing, Hedges, Lawns, Jet Washing, Rubbish Removal
Freephone: 0800 043 0085 Mob:07974 322926
Email: firstclasstrees1@gmail.com

The Country Gardener
Hedges • Lawns • Beds • Borders
Experienced Gardener
Gardening • Maintenance • Groundworks
Call Steve: 01297 442391
07855 830577

A.J.S Tree Surgery & Garden Maintenance
• Felling & dismantling
• Hedge cutting and layering
• Garden clearance
• Pressure washing
• Garden maintenance including grass cutting, mowing and strimming
• Stump grinding
City & Guilds NPTC Qualified
ALL AREAS COVERED
PRESSURE WASHER NOW AVAILABLE
Telephone 01297 21453 or 07436 803146
www.ajs-treesurgeon.co.uk
NPTC qualified and insured

LAPS LAWNS
Fencing & Landscaping
Garden Maintenance
Tree Works • Fully Insured
5 Tracey View
Honiton, Devon
EX14 1ND
Call Andrew Lapping on
07792368824
01404 41032

E.D. GARDEN SERVICES
• Fencing and gates
• Clearance and maintenance
• Hedgecutting and strimming
• Tree felling, surgery and pruning
• Turfing and seeding
• Paths, patios and gravelling
• Fully insured and registered
All aspects of other garden work undertaken
01297 625121 / 07949 457995
24hr Storm damage service

TARGET YOUR MARKET
Advertise here!
Call
01297 446147

HALCYON LANDSCAPES
Your Garden In Good Hands
01297 625083
Landscape Gardening, Garden Design, & Garden Maintenance
Initial site visits & quotations are free & without obligation - we'd love to hear from you.
01297 625083 | gary@halcyon-landscapes.co.uk
www.halcyon-landscapes.co.uk

LPC Groundcare
Felling and Dismantling, Crown reductions, Stump grinding, Grass cutting, Garden clearance, turfing, hedge cutting and strimming.
All aspects of treework and garden maintenance undertaken.
Private and commercial work.
Fully insured • Free estimates
NPTC QUALIFIED TREE SURGEONS
Call Rich on 07710 993372
email: lpcgroundcare@hotmail.com

BE NOTICED
Call us now to promote your business
01297 446147

GARDENS & LANDSCAPES

SHEDS, SUMMERHOUSE AND GARDEN BUILDINGS

LUTON GREEN SAWMILL
Payhembury, Honiton
Dry American & European Oak
GREEN OAK FOR TIMBER FRAMED BUILDINGS
Larch & Douglas Fir
Hardwood or Softwood Logs
Tel: 01404 841 504

Sawmills Allan Bright & Son

We Cut & Build to Your Design in Our Workshops
PANELS, CLOSEBOARDING, POST AND RAIL
JUST SUPPLY OR SUPPLY AND FIT
• Fencing & Gates • Decking • Sheds • Summerhouses • Stables • Woodchip • Oak Flooring • Large Timber Buildings • Security Fencing
LOOK BEFORE YOU BUY
We come out and give FREE ESTIMATES
Mon-Fri 8am - 5pm, Sat 8-11am ring first (Closed for lunch 1-1.30pm)
www.allanbrightsawmills.co.uk
HONITON TEL:01404 43411

West Country Garden Buildings
NOW OPEN

Sheds
Workshops
Summer Houses
Office Rooms
Log Cabins
Fencing
and much more
Over 30 years experience
Made to your requirements
Unit 1, Devonshire Court, Heathpark Ind. Est, Honiton
01404 42351 / 01404 850304 (out of hours)
07436 581477 / 07768 817042 (out of hours)
andywcgb@gmail.com

Sheds and Summerhouses
- All garden timber buildings and structures
- Thatching service to all of our products
- Living vans and shepherds huts
- Dovecotes to workshops and log stores
- Carpentry etc, shed refelts
- Custom and standard builds
- Base preparation and installations

www.oakandiron.co.uk
Tel: 01297 34509 Mob: 07773 182929
Email: joseph@oakandiron.co.uk

TARGET YOUR MARKET

Advertise here!
Call 01297 446147

ORNAMENTAL IRONWORK

Opening the gate to style ...

P. R. DRIVER
ESTABLISHED 1983
Makers of Fine bespoke iron work
- Automated entrance gates
- Railings
- Structural steelwork
- Handrails
- Single gates
- Staircases
- Balconies

All handmade in our Devon forge
PHONE 01297 21109 FORGE 07970 771 670
105 HAREPATH RD, SEATON, DEVON EX12 2DX

BE NOTICED
Call us now to promote your business
01297 446147

BEAMINSTER SHEDS

ONE OF THE LEADING MANUFACTURERS OF GARDEN BUILDINGS DELIVERED THROUGHOUT DORSET, DEVON & SOMERSET
32 North Street, Beaminster, DT8 3DY
01308 861144
www.beaminstersheds.co.uk
Open Mon - Fri 8 - 5 Sat 8 - 12

GARAGE DOOR SERVICES

GARAGE DOORS
Up and Over
Repairs
Remote Controls
Supplied and Fitted
9am to 5pm - 6 days
01297 24137
30 years experience

PLANT HIRE

DIGGER AND DUMPER HIRE
2.5t JCB / 3t Swivel Tip Dumper
All Groundworks – Incl. Ditching, Drainage, Footings, Landscaping, Grading, Post Hole Auger

With or without driver
Reasonable Weekly or Daily Rates
CALL: MARCUS 07970 789 753

POND SPECIALIST

AQUATIC SOLUTIONS
POND AND WATER FEATURE SPECIALIST
Renovation
Construction
Aquatic Weed Control
Disease Diagnosis & Treatment
Water Quality
Aquarium Installation
Garden Maintenance

PAUL HILL HND FFFM
15 years experience in Aquatics & Water Engineering
References available
Tel: 01460 30770 (Winsham)
Mob: 07875 584226
www.aquaticsolutionschard.co.uk

GARDEN SERVICES

A1 Tree & Garden Services FULLY INSURED
Also rubbish clearances 24 hour
Conifer Trees - Fruit Trees | All Garden Work
Pruning | Tree Felling | Trimming | Hedges Cut & Trimmed
Grass Cuttingand Strimming

Before
Telephone: 01308 538332
Call Andy: 07506 902402

After
1 Tonne Load of Logs £60.00
Free Estimates | No obligation

TREE SURGEON & TREE CARE

Seton Tree Care
- Felling and Dismantling
- Crown reductions & shaping
- Pruning
- Hedge Cutting
- Garden clearance
- Planting

For a free quote and advice:
TEL: 01404 841314
Mobile: 07957 658202
NPTC Qualified Staff / Full Liability Insurance
S. Caruth NCH Arb www.setontreecare.com

FULLY QUALIFIED & INSURED
30 YEARS EXPERIENCE
Western Tree Services Ltd.
Total Tree Care
Specialising in Tree Surgery, Felling, Pruning, Hedging
Self propelled 6" chipper.
Chip trees and branches in parts of your garden wheeled chippers cannot reach.
Logs & Chips.
Japanese Knotweed control.
ALL ASPECTS OF DOMESTIC TREE WORK UNDERTAKEN
Contact: Mr K Williams on 07970 238406

BAILHACHE TREE SURGERY & GARDEN SERVICES
Oliver Bailhache
For a free quotation and advice please call
01460 221569
07747 804773
www.bailhachetreesurgery.co.uk
oliver@bailhachetreesurgery.co.uk
City & Guilds NPTC
NPTC Qualified Staff and Fully Insured

TIP TOP TREES City & Guilds NPTC
Professionals taking care of your trees
BS3998
Crown reduction, Shaping, Pruning & Felling
Also all other aspects of garden care, fencing & landscaping undertaken
Fully Insured * Qualified staff * References & Portfolio
Call for a free site survey
01404 47103
E-mail tiptoptrees@tiscali.co.uk
Www.tiptoptrees.co.uk

BUILDING & PROPERTY MAINTENANCE

PROPERTY MAINTENANCE

Working in partnership with RED HOME LETTINGS and CONSORT SERVICES LTD

AMB ROOFING SERVICES

RAISING ROOFING STANDARDS

- Slating/Tiling/Flat Roofs (felt)
- New Roofs/Re-Roofs/Repairs
- Fascia/Soffit/Guttering
- Chimney Work
- Free Quotations
- All work guaranteed
- All tradesman fully qualified
- Now offering Solar Panel Installation

EMAIL ambroofingservices@gmail.com
TEL 01404 549559 / 07784 364712

HOUSE DOCTOR

PROPERTY MAINTENANCE
DECORATION
GENERAL BUILDING
CARPENTRY
Phone ROB MITCHELL
Home 01297 35556
Mobile 07974 490602

MATT DAINES

BUILDING & PROPERTY MAINTENANCE LTD
13 WESTERN PLACE, COLYTON DEVON, EX24 6NS
Tel : 01297 - 553118
Mob : 07851749902
www.mattdainesbuilding.co.uk
BUY WITH CONFIDENCE
DEVON COUNTY COUNCIL, TRADING STANDARDS APPROVED

Andrew Morgan

Property Maintenance

- General Building Work
- Paving
- Plastering • Painting
- Decorating
- Exterior & Interior

Tel: 01297 - 21597 Mob: 07813 678430

ROOFING SERVICES

Above the rest!

A Complete Roofing Service

- SMALL REPAIRS TO NEW ROOFS
- SLATING & TILING SPECIALIST
- ROOF WINDOWS & DORMERS
- ROOF & GUTTER CLEANING
- uPVC CLADDING & RAINWATER
- CONCRETE GUTTER LINING
- FULLY INSURED & FREE QUOTES
- OVER 20 YEARS EXPERIENCE

CALL BEN SANSOM & SON
01297 35906 07940 53 63 83

Building Maintenance

With 30 years of experience in the building trade, all types of building maintenance undertaken including carpentry, painting, decorating, re-pointing, rendering etc.

Whatever your requirements, whatever the size of job, call on the number below for an appointment and a free estimate.

David Herbert
Phone 01297 631324 | Mobile 07748672235

CONTRACTORS

R.B LAWRENCE Ltd

Parking Areas, Drives & Pathways Constructed
Enlarged or Resurfaced with Tarmacadam,
Concrete or Decorative Gravel
Licensed to lower pavements for vehicle access
Tel: 01404 831586

FLOORING

MARK PIBWORTH

CARPET AND VINYL FITTER
Over 25 years experience
No VAT
Free estimates
Free planning

01404 44184
Mob: 07977 271733

Colin Downs Boiler Maintenance

Gas, LPG and Oil.
Vaillant & Worcester Boilers Installed.
Experienced Registered Engineer.
(01395) 567306. 07970 600714
www.colindowns.net

TARGET YOUR MARKET

Advertise here!
Call 01297 446147

TO ADVERTISE CALL JENNA ON 01297 446147

PLASTERING

JC Plastering

07900 805519
Professional friendly services
Over 20 yrs experience
Free Estimates
All aspects of plastering old and new

A1 Plastering & Decorating

Quality Reliable Professionals.

Over 20 years Experience
For all internal and external plastering, painting & decorating.

Call Tony For a Free Quotation
01297 631481 or 07746 648679

Scott Cooper

Plastering and Tiling Ltd

Please call for a free quote
Telephone 01297 20219
Mobile 07745 464357

PLANNING

MAKING PLANS

Plans prepared for local authority planning and building control applications, free quotation, prices start from
£550 per application
for
Extensions, conservatories, garages

Call Robert on 0777 647 3833 daytime
01404 841700 evenings
Email robertdietrich99@yahoo.com

LOFT CONVERSIONS

DEVON & DORSET LOFT CONVERSIONS

Internal and External Alterations

For a quote or advice please call
01297 443061 07785 500603
or visit our website www.loftconversions-lymeregis.co.uk

DAMP PROOFING

East Devon Damp

Proofing, Timber Preservation

Please call for a free quote
Telephone 01297 20219
or 07745464357

Stand out!

Advertise in the View From Newspapers

Call 01297 446147

View from Dulman's newspapers

HOME IMPROVEMENTS

Colin Dolman
Plasterer & General Builder

- General Repairs & Maintenance
- Painting & Decorating
- Tiling (kitchen/Bathroom)
- Rendering - Glassfibre Flat Roofing
- Refurbishing - Renovations

Free Estimate
-No Job too Small-
Home 01297 625225 Mobile 07855299845

David Thomas
Quality Decoration Service
For all your painting, decorating and property maintenance requirements
Established over 25 years
Fully Insured
Tidy/Reliable/Prompt Service
01297 444513 07778 039404

Barry Seaforth
Decorating Services
• All aspects of internal and external decorating
• Tiling, general repairs and maintenance
Established 1981
Free Quotations
01297 22434
barryseaforth@gmail.com

Professional Painting
Houses, Shops & Commercial Projects.
Repairs and Maintenance undertaken.
References Available and Insured
Ross Young
01404 831540 07799 334885
Covering the whole of East Devon

Seaton Decor & Building
Painting & Decorating
Stonework & Brickwork
General Masonry
Extensions
Plastering
NO VAT
Telephone: 01297 20532
Mobile: 07980 626999

JIM ROSE
Qualified Window Service Engineer with over 30 years experience
Window Repairs - Handles, Hinges, Mechanisms and adjustments
Also Leaking Conservatories, Blocked Guttering, Misty Glass etc
Jim Rose, Honiton
07779 178800 or 07884 131942

BLINDS

Hopson Blinds
VENETIAN
ROLLER
VERTICAL
ROMAN
PLEATED
ROOFBLINDS
PERFECT FIT
WOOD WEAVE
SHUTTERS
DUTCH
AWNINGS
GARAGE DOORS
REPAIRS

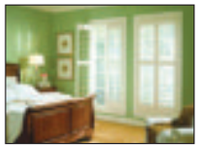

FREE MEASURING, FITTING AND ADVICE
Visit our Factory Showroom to view all
Internal/External Blinds Ample free parking
Unit 13, Hunthay Business Park, Axminster EX13 5RJ
01297 33488
sales@hopsonblindsltd.co.uk
www.hopsonblindsltd.co.uk

WINDOWS AND DOORS

SAVE MONEY WITH RSL ENERGY EFFICIENT WINDOWS
RSL
For a FREE quote contact us today
01297 560856
WINDOWS & CONSERVATORIES LTD
WINDOWS & DOORS
CONSERVATORIES
SECONDARY GLAZING
FASCIAS & SOFFITS
A AND C RATED WINDOWS
Pilkington energiKare
FENSA
Tel/Fax 01297 560856 Mob 07979 475164
Email info@rslwindows.co.uk web www.rslwindows.co.uk

DID YOU KNOW... You can advertise your business in not just one, but six local newspapers in the

LOCALSERVICES

*For as little as £12+VAT a week**

We also offer a free design service for your adverts

FOR MORE DETAILS CALL JENNA ON 01297 446147

*Based on a 8 week booking

BESPOKE WOODEN FURNITURE

marc smith bespoke
kitchens bedrooms furniture
kitchen furniture, bookcases, shelving, wardrobes, built in cupboards, Kitchen worktops
free standing handmade furniture
furniture designed and installed to fit any shaped space
free design & estimates
call marc
07881 388507
01297 32344
Churchill, Axminster, Devon
marc@marcsmithbespoke.com
www.marcsmithbespoke.com

MISCELLANEOUS

GRAPHIC DESIGN

CAD Drawing Services
2D CAD
Technical drawings produced for your project
3D CAD
Virtual models, manufacturing drawings and photorealistic images
CAD Training
Bespoke courses - learn at your own pace
For absolute beginners and improvers
Advice given on systems and software
01297 598215 www.skdraw.co.uk

mt designs
Graphic & Web Design
Websites, Logo & Brand Identity, Business Stationery, Advertising, Programmes, Brochures, Posters and much more...
t: 07875 287765
e: mark@mtdesigns.co.uk
w: www.mtdesigns.co.uk
@designs_mt
MT Designs

TARGET YOUR MARKET
Advertise here!
Call
01297 446147

WEB DESIGN

AG SIGNS & PRINT WEB DESIGN
FULL SEARCH ENGINE OPTIMISED WEBSITES THAT REALLY WORK WITH NO ONGOING MONTHLY FEES TO GET YOU NOTICED ON GOOGLE
01404 44722
www.agsignsandprint.co.uk

HEALTH AND CARE

FOOT CARE

Footsore? Problem Toe Nails?

Professional footcare treatment
in the comfort of your own home

Kim Beauchamp
registered
Foot Health Practitioner
S.A.C. Dip. FHPT S.A.C Dip. FHPP
Tel: 01460 221806
Mob: 07926 093053
covering Axminster, Chard, Charmouth, Honiton Ilminster, Lyme Regis, Seaton and surrounding areas

THE FOOT FRIENDLY CLINIC
For all your footcare needs
Mrs M. Mcpadden
HPC Registered Chiropodist / Podiatrist
3 Miltons Yard, West Street, Axminster EX13 5FE
CALL 01297 625515 OR 07946 213310

Sheila Holland
Chiropodist / Podiatrist
Health Professions Council Registered
D.Pod.M. M.Ch.S.
Providing the highest standards of Footcare
Ensure that your Chiropodist is registered with the Health Professions Council
Tel: 01297 35362
For an appointment
Pam Cottey House,
Chard St, Axminster, EX13 7UG

Lindy Parry - Podiatrist / Chiropodist
(BSc Hons Podiatry, MChS, HPC Registration number CH26100)
A Private chiropody clinic Tuesday, Wednesday and Thursday at:
Townsend House Medical Practice Seaton
A wide range of nail and foot care treatments available, from the removal of corns and callosities to nail surgery. Foot health assessments also undertaken including those for diabetic patients.
A nail cutting only service is available at these clinics.
To make a booking please call
01297 22956

BE NOTICED
Call us now to promote your business
01297 446147

MOBILE HAIRDRESSING

Home Hair Dressing Services
Ladies & Gents
for Seaton, Colyton & Axe Valley
Phone Maggie for an appointment on
01297 24911

CARE

Blue Belle Care
Providing an excellent standard of care for all your needs.
Nights and Respite cover always available.
For more information please contact
01297 624184 - 07815 734307

NOTICED
Call us now to get your business noticed
01297 446147

HYPNOTHERAPY

Clinical & Cognitive Behavioral Hypnotherapy
Helping you to take control of your life
Michelle Hague
BA(Hons) Cert ed PDC Hyp PDCBHyp FBSCH
Clinics in:
Axminster Exeter Sidmouth
www.takecontrolofyourlife.co.uk
01297 20144 or 07761773563
michelle@haguemail.co.uk

Ros Elliott
Clinical Hypnotherapy
Clinical Hypnotherapy
Ros Elliott DCHyp ACertCSHyp GQHP
GHR Registered Hypnotherapist
If you need help with confidence issues, stress, phobias, weight loss, smoking, insomnia or any other worries, don't hesitate to call Ros for friendly advice.
Put your life back on track.
Phone 07981 387735
Axmouth, Devon EX12 4AN
Find out more on www.rosellotthypnotherapy.co.uk

HOME CARE

PRIORY HOME CARE SERVICE
in and around
Ottery St. Mary
CARING FOR SOMEONE?
LIVING ALONE?
NEED A LITTLE HELP OR SUPPORT?
We can provide all the help you need.
Call us on 01404 - 815511

SPOTLIGHT ON MY SERVICE

DRYASABONE SERVICES
DRY CARPET CLEANERS
"FORGET WET"
NO MESS! NO FUSS! NO WATER!

Dryasabone carpet cleaners are a 21st century forward thinking family owned local established company that relies on excellent customer service and satisfaction for repeat business and recommendations.We guarantee to provide a sales gimmick free and reliable service with confirmed appointment times at a time convenient for you the customer not us.

Our expertise lies in dry/low moisture carpet cleaning , which means no-one is going to come along and soak your carpets with dirty water and steam up your windows for the rest of the day.

We specialise in the HOST* Dry extraction method which ensures your carpets are clean ,dry and looking their best.and back in use immediately."FORGET WET"

This method of cleaning has been developed over more than 50 years,and is used in over 60 countries and by some of the worlds largest organisations.

The price we quote is the full and final price you pay.No other gimmicks will be offered----our reputation is our main selling point and will not be compromised.

The Advantages.

- Uses safe natural bio-degradable non-toxic products
- Safe for children and pets
- No damp dog smells
- Is fully endorsed by major carpet retailers
- No steamy windows
- No sitting in your kitchen for hours waiting for carpets to dry
- No down time for hotels and guest houses
- Your rooms are back in use immediately
- A true earth friendly process

www.dry-as-a-bone.co.uk
TELEPHONE 01297 22862

Motoring View

MAKE YOUR ADVERTISING BUDGET GO FURTHER
Jenna Wellman
call 01297 446147
email jenna.wellman@pemedia.co.uk

New Generation i20 UK Pricing And Specification Revealed

SPORTING a sophisticated new design, generous levels of equipment and segment firsts, including a striking full panoramic sunroof, Hyundai Motor UK has revealed pricing and specification details for the New Generation i20. The latest product designed, engineered and built in Europe, the i20 range will be priced from £10,695 OTR when it enters showrooms in January 2015.

Available in five trim levels, the New Generation i20 provides B-segment customers with exceptional levels of equipment. Kicking off the range is i20 S, priced from £10,695, featuring a high standard specification including electric front windows, remote central locking, tinted windows and RDS radio with USB. Supplementing this attractive package, the S Air benefits from the addition of Manual Air Conditioning, while the economical S Blue adds Intelligent Stop and Go (ISG) and low rolling resistance tyres. Both i20 S and i20 S Air are paired with a 1.2 litre 75ps 'Kappa' petrol engine, while S Blue is powered by a 1.1-litre CRDi 75ps diesel engine.

The volume selling i20 SE model gains numerous additions including 16" alloy wheels, voice activated Bluetooth®, Cruise Control with speed limiter, front fog lights, Lane Departure Warning System, rear electric windows and reversing sensors among many other features - prices start from just £12,725. Power comes from a choice of 1.2 litre 84ps or 1.4-litre 100ps petrol engines or 1.1-litre 75ps or 1.4-litre 90ps diesel engines.

Customers opting for the Premium model benefit from even more high-end features including Smartphone Docking Station, automatic dimming rearview mirror, automatic headlights and wipers, Climate control, cornering lights, LED daytime running lights and LED rear lights, projection headlamps and privacy glass. The Premium SE tops the range with equipment that includes front parking sensors, heated front seats and steering wheel and opening panoramic glass sunroof. Premium and Premium SE models share their powertrains with SE models, with the exception of the 1.1-litre 75ps diesel which is not offered in the higher trims.

CAR OF THE WEEK
Rousdon Car Centre, Lyme Regis
01297 444544

2010(60) BMW 318D ES TOURING
Metallic Sapphire Black, Full BMW Service History, BMW EfficientDynamics, Servotronic Power Steering, Air Con, E/Windows, Outstanding MPG, Only £30 Per Year Road Tax
£9,995
www.rousdoncarcentre.co.uk

PrivateCarSales

Nissan Patrol GR SLX
Diesel, 126,000mls very good driver, vgc, tow pack, 10 months MOT, good tyres, ideal winter tow car

£2,650
Telephone 07931 679121

4cm x 2 cols Box

£24 (inc VAT) for 4 weeks
Including full colour photo (Photo must be supplied via post or email)

2004 Ford Focus 1.6L
93,000 miles, Good condition, 2 Owners, Red/Burgandy, Service History, E/W, MOT to 26th Dec, Tax to 31st Dec, Lyme Regis
£1,100 ono
Tel: 07974 651624

car centre.co.uk Tel. 01297 444544

www.rousdon

2012(12) AUDI A3 SPORTBACK 2.0 TDi S LINE BLACK EDITION £15,495

2011(61) NISSAN JUKE 1.5 DCi ACENTA PREMIUM PACK £10,995

2010(10) PEUGEOT PARTNER TEPEE 1.6 HDi OUTDOOR £6,995

2010(60) AUDI A3 1.6 SE 5 DOOR £9,995

2009(09) AUDI A3 1.9 TDi SPORT CONVERTIBLE £9,995

2009(09) FORD KUGA 2.0 TDCi TITANIUM 4x4 £10,495

2011(61) BMW 320D EFFICIENT DYNAMICS £12,995

2012(12) AUDI A3 SPORTBACK 2.0 TDi S LINE BLACK EDITION, Metallic Phantom Black, 1 Owner, Full Audi Service History, Audi Bluetooth Phone, Leather/Sprint Cloth Sports Seats, Privacy Glass, Alloy Wheels, Outstanding MPG, Only £30 Per Year Road Tax £15495

2012(12) SEAT EXEO 2.0 TDi SE TECH, Metallic Phantom Black, Full Seat Service History, Full Black Leather Interior, Colour SAT NAV, Bluetooth Phone, Cruise Control, iPod Connection, Outstanding MPG, Only £110 Per Year Road Tax. £9495

2011(61) BMW 320D EFFICIENT DYNAMICS, Metallic Deep Sea Blue, Full BMW Service History, BMW Media Pack inc Business SAT NAV, Bluetooth Telephone, USB Media Interface, Digital Climate Control, Outstanding MPG, Only £20 Per Year Road Tax £12995

2011(61) NISSAN JUKE 1.5 DCi ACENTA PREMIUM PACK, Metallic Pearl Black, Only 9000 Miles with Service History, Colour SAT NAV, Bluetooth Phone, Reversing Camera, Cruise Control, Climate Control, Outstanding MPG, Only £110 Per Year Road Tax £10995

2010(60) AUDI A3 1.6 SE 5 DOOR, Brilliant Red, Only 39000 Miles with Full Service History, Air Con, ABS Brakes, Alloy Wheels, E/Windows, Only £180 Per Year Road Tax £9995

2010(60) MINI COOPER S CHILI PACK, Metallic Laser Blue, 1 Owner, Full Mini Service History, Cruise Control, Digital Climate Control, Bluetooth Phone, Xenon Headlights, Only £130 Per Year Road Tax £9995

2010(60) VOLKSWAGEN GOLF 1.6 TDi MATCH BLUEMOTION DSG AUTOMATIC, Tornado Red, Full VW Service History, Bluetooth Phone, DAB Digital Radio, Climate Control, Front & Rear Parking Sensors, Auto Headlights & Wipers, Outstanding MPG, Only £20 Per Year Road Tax £9695

2010(60) HYUNDAI i30 COMFORT 1.6 CRDi, Metallic Vivid Blue, Full Hyundai Service History, Air Con, ABS Brakes, Remote C/Locking, Outstanding MPG, Only £30 Per Year Road Tax £6695

2010(59) VOLKWAGEN SCIROCCO 1.4 TSI, Candy White, Full VW Service History, BBS Alloys, Vinyl Black Roof, Milltek Exhaust, ABS Brakes, Air Con, Remote C/Locking, Only £180 Per Year Road Tax £10995

2009(09) AUDI A3 1.9 TDi SPORT CONVERTIBLE, Metallic Aruba Blue, Only 34000 Miles with Full Service History, Digital Climate Control, ABS Brakes, Electric Roof, Remote C/Locking, Outsanding MPG, Only £130 Per Year Road Tax £9995

2009(09) VAUXHALL ASTRA 1.4 LIFE, Power Red, Full Service History, ABS Brakes, Remote Central Locking, CD Player, E/Windows, Only £145 Per Year Road Tax £3995

2008(58) BMW 320D SE, Metallic Titanium Silver, Full BMW Service History, BMW EfficientDynamics, Digital Climate Control, Cruise Control, Parking Sensors, CD Player, Remaped to 220 bhp, Outstanding MPG, Only £105 Per Year Road Tax £8495

2007(57) VOLKSWAGEN GOLF 2.0T GTI, Black Magic Metallic, Full Service History, SAT NAV, Full Black Vienna Leather Interior, Heated Seats, Climate Control, CD Autochanger, E/Windows, Remote C/Locking £8995

ESTATES, 4x4 & MPV's

2011(61) BMW 318D EXCLUSIVE EDITION TOURING, Metallic Deep Sea Blue, Full BMW Service History, Full Black Dakota Leather, BMW Bluetooth Phone, BMW EfficientDynamics, Digital Climate Control, Parking Sensors, Outstanding MPG, Only £30 Per Year Road Tax £13995

2011(61) MINI ONE CLUBMAN DIESEL, Chili Red, Only 21000 Miles with Full Service History, Air Con, DAB Digital Radio, Remote C/Locking, E/Windows, Outstanding MPG, Only £20 Per Year Road Tax £10350

2010(60) BMW 318D ES TOURING, Metallic Sapphire Black, Full BMW Service History, BMW EfficientDynamics, Servotronic Power Steering, Air Con, E/Windows, Outstanding MPG, Only £30 Per Year Road Tax £9995

2010(10) LAND ROVER FREELANDER S e TD4, Metallic Santorini Black, Full Service History, Air Con, ABS Brakes, Hill Decent Control, Rear Parking Sensors, Remote C/Locking, Only £225 Per Year Road Tax £12695

2010(10) PEUGEOT PARTNER TEPEE 1.6 HDi OUTDOOR, Metallic Iron Grey, 32000 Miles with Full Peugeot Service History, Air Con, Cruise Control, Twin Sliding Rear Doors, Remote C/Locking, Outstanding MPG, Only £145 Per Year Road Tax £6995

2009(09) FORD KUGA 2.0 TDCi TITANIUM 4x4, Metallic Panther Black, Full Service History, DAB Digital Radio, Ford Bluetooth Phone, Climate Control, Only £210 Per Year Road Tax £10495

p/x welcome • finances arranged • rousdon garage near Lyme Regis Dorset DT7 3XW • on the A3052

car centre rousdon

OTTER VALE MOTOR SERVICES

YOUR COMPLETE MOTORING SOLUTION

Otter Vale Motor Services - Upottery, Nr Honiton - Devon - EX14 9NE

Tel: 01404 861155 • Web: www.ovms.co.uk • Email: info@ovms.co.uk

RAC Approved Motor Dealer

- CANT FIND WHAT YOUR LOOKING FOR? – WE HAVE AN EXTENSIVE ONLINE CATALOGUE, PLEASE VISIT OR CALL US TODAY
- ALL WORKSHOP NEEDS CATERED FOR
- COURTESY CARS AVAILABLE
- FINANCE AVAILABLE
- CARS BOUGHT FOR CASH

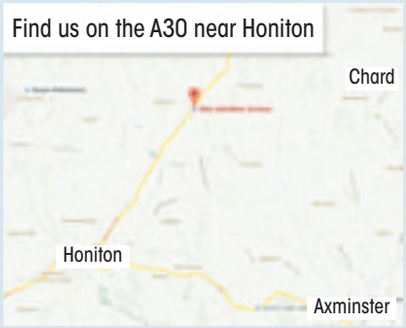

DIESELS

2007/57 SKODA FABIA 1.4 TDI PD 80 2 5 DOOR HATCHBACK, Manual, Diesel, Black. 40,000 Miles. RAC Warranty Included, Full Service History, One Previous Owner, Full MOT, Warranted Mileage, Air conditioning, Alloy wheels, Electric front windows, Dance 2 DIN radio with CD + MP3 .... **£4,995**

2006/56 FORD MONDEO 2.2 TDCI ST 155 5 DOOR HATCHBACK, Manual, Diesel, Blue. 80,000 Miles. RAC Warranty Included, Stunning Example, Good Service History, Full MOT, Warranted Mileage, Waffle cloth/leather upholstery, Cruise control, Heated variable front seats, 18" 16 spoke alloys, Electric front windows... **£5,750**

2008/57 FORD MONDEO 2.0 TDCI ZETEC 5 DOOR HATCHBACK, Manual, Diesel, Black. 93,000 Miles. RAC Warranty Included, Full Service History, One Previous Owner, Full MOT, Warranted Mileage, Air conditioning + Dual Electronic Automatic Temperature Control, Cruise control, Alloy Wheels, CD Player..... **£4,750**

2008/58 BMW 118D M SPORT 2.0 5 DOOR HATCHBACK, Manual, Diesel, Black. 84,000 Miles. RAC Warranty Included, Full Service History, One Previous Owner, Full MOT, Warranted Mileage, Air conditioning, Alloy Wheels, Rear parking distance control, CD Player..... **£8,495**

2005/05 SEAT LEON 1.9 TDI 150 FR 5 DOOR HATCHBACK, Manual, Diesel, Black. 93,000 Miles. RAC Warranty Included, Good Service History, Full MOT, Warranted Mileage, 17" Phoenix alloy wheels, Electric front windows - anti trap + one touch, Electric rear windows, Radio/single CD player, Climate control..... **£4,750**

2005/55 FORD RANGER 2.5 TD PICKUP XLT THUNDER DOUBLE CAB 4WD, Manual, Diesel, Blue. 108,000 Miles. RAC Warranty Included, Full MOT, Warranted Mileage, Good Service History, Leather Seats, Alloy wheels, Radio/CD, ABS, Electric windows ..... **£4,495 + VAT**

2008/57 VOLKSWAGEN PASSAT 2.0 TDI SPORT 170 DSG 5 DOOR ESTATE, Automatic, Diesel, Black. 70,000 Miles. RAC Warranty Included, Full Service History, Full MOT, Warranted Mileage, Stunning Car, Air conditioning - 2 zone electronic climate control, 17" Monte carlo alloy wheels, CD/MP3 Player..... **£6,995**

2009/59 AUDI A4 2.0 TDI 143 S-LINE 4 DOOR SALOON, Manual, Diesel, White. 90,000 Miles. RAC Warranty Included, One Owner From New, Full Service History, Stunning Car, Full MOT, Warranted Mileage, Sprint cloth/leather upholstery, Xenon headlights, 18" 5 spoke S Line alloy wheels..... **£11,995**

2006/56 FORD MONDEO 2.0 TDCI 115 EDGE 5 DOOR HATCHBACK, Manual, Diesel, Blue. 68,000 Miles. RAC Warranty Included, Full Service History, 2 Previous Owners, Full MOT, Warranted Mileage, Air conditioning, Park assist system, 16" 5 spoke alloy wheels, Electric front windows **£3,495**

PETROLS

2004/04 BMW Z4 2.2I SE 2 DOOR CONVERTIBLE, Manual, Petrol, Black. 88,000 Miles. RAC Warranty Included, Full Service History, Full MOT, Warranted Mileage, 16" star spoke alloy wheels, Electric front/rear windows/one touch/anti trap, BMW CD player, Auto air con, Sports Seats..... **£5,250**

2005/55 BMW Z4 2.0I SE 2 DOOR CONVERTIBLE, Manual, Petrol, Grey. 73,000 Miles. 13 Months Warranty, One Previous Owner, Good Service History, Full MOT, Warranted Mileage, Alloy wheels, Electric front/rear windows/one touch/anti trap, Single CD player, Automatic air conditioning ... **£5,750**

2003/03 MAZDA MX-5 1.6I 2 DOOR CONVERTIBLE, Manual, Petrol, Black. 89,000 Miles. 13 Months Warranty, Full MOT And Service On Sale, 2 Previous Owners, Recent Service, Part Service History, Full MOT, Warranted Mileage, Electric front windows, Central Locking **£2,795**

2010/10 HONDA CIVIC 1.8 I-VTEC ES 5 DOOR HATCHBACK, Manual, Petrol, Blue. 59,000 Miles. RAC Warranty Included, Full Service History, One Previous Owner, Full MOT, Warranted Mileage, Adaptive cruise control, Panoramic glass sunroof, 17" alloy wheels **£6,995**

2008/08 VAUXHALL TIGRA 1.4I 16V EXCLUSIV 2 DOOR CONVERTIBLE, Manual, Petrol, Blue. 46,000 Miles. 13 Months Warranty, One Previous Owner, Full MOT, Warranted Mileage, Leather pack, Air conditioning, 17" 5 spoke Bi-Colour alloy wheel, Electric front windows, CD30 stereo radio/CD/MP3 player + aux-in..... **£2,995**

2008/08 MAZDA 3 1.6 TAKARA 5 DOOR HATCHBACK, Manual, Petrol, Black. 78,000 Miles. RAC Warranty Included, One Previous Owner, Good Service History, Full MOT, Warranted Mileage, 16" alloy wheels, 'Global' closing of front/rear windows, Electric front/rear windows, Radio/6 CD autochanger..... **£4,495**

2004/54 NISSAN PRIMERA 1.8 S 5 DOOR HATCHBACK, Manual, Petrol, Grey. 111,000 Miles. 13 Months Warranty, Full MOT, Warranted Mileage, Full Service Upon Sale, Climate Control, Electric Windows, In Car Entertainment, Central Door Locking, Computer, Passenger/Driver/Side Air Bags **£1,450**

2004/04 VAUXHALL CORSA 1.2I 16V ENERGY 3 DOOR HATCHBACK, Manual, Petrol, Red. 13 Months Warranty, One Previous Owner, Good Service History, Full MOT, Warranted Mileage, CDR 2005 radio/CD, 15" 5 spoke alloy wheels, Electric front windows **£1,895**

2007/57 BMW 3 SERIES 320I M SPORT 2.0 4 DOOR SALOON, Manual, Petrol, Red. 57,000 Miles. RAC Warranty Included, Full Service History, Stunning Example, Full MOT, Warranted Mileage, Air conditioning, Cruise control, Rear park distance control, Alloy wheels, CD/MP3 ..... **£8,495**

Estate/MPV/Vans

2001/Y FORD FOCUS 1.6 LX 5 DOOR ESTATE, Manual, Petrol, Black. 13 Months Warranty, Full MOT, Some Service History, 2 Previous Owners, Ideal Workhorse, Starts And Runs Perfectly, Radio, Central locking, Electric door mirrors, Electric windows..... **£995**

2012/61 VAUXHALL VIVARO 2000 CC LWB 2.0 CDTI 2.9T 115PS PANEL VAN, Manual, Diesel, White. 75,000 Miles. 13 Months Warranty, Full Service History, One Previous Owner, Full MOT, Warranted Mileage, Audio remote control, Bulkhead, Radio/CD, Remote central locking... **£7,495+VAT**

2008/58 FORD TRANSIT 2.2 TDCI 110 MWB 350 PANEL VAN, Manual, Diesel, Blue. 80,000 Miles. 13 Months Warranty, One Owner From New, Full Service History, Full MOT, Warranted Mileage, Remote central locking, Radio/CD, Electric windows, Ply-lined ..... **£5,995+VAT**

1999/V VAUXHALL ZAFIRA 1.6I COMFORT 5 DOOR MPV, Manual, Petrol, Grey. 93,000 Miles. 13 Months Warranty, Full MOT And Service On Sale, Warranted Mileage, Some Service History, Air conditioning, Electric front windows, Radio/Casette **£1,295**

2003/53 TOYOTA HILUX 270 2.5 VX DOUBLE CAB PICKUP, Manual, Diesel, Black. 88,000 Miles. RAC Warranty Included, One Owner From New, Good Service History, Full MOT, Warranted Mileage, CD Player, Alloy wheels, Central locking, Airbags, Air conditioning ..... **£6,495+VAT**

2009/09 FORD TRANSIT CONNECT 1.8 TDCI LOW ROOR PANEL VAN, Manual, Diesel, White. 64,000 Miles. 13 Months Warranty, One Owner From New, Full Service History, Full MOT, Superb Throughout, Radio/CD, Ply-lined, Tow bar..... **£4,495+VAT**

2005/05 TOYOTA RAV4 2.0 XT4 5 DOOR 4X4, Automatic, Petrol, Blue. 94,000 Miles. RAC Warranty Included, Full Service History, Full MOT, Warranted Mileage, 'Nebraska' leather upholstery, One touch electric tilt/slide sunroof with blind, Alloy wheels..... **£4,995**

1994/M LAND ROVER DEFENDER 90 2.5 TDI 200 WITH SNORKEL, Manual, Diesel, Red. 94,000 Miles. 13 Months Warranty, 4 Previous Owners, Good Service History, Full MOT, Warranted Mileage, Very Well Looked After, Snorkel, Bench Seats... **£6,995 NO VAT**

2009/09 VOLKSWAGEN TRANSPORTER 1.9 TDI PD T28 SWB 102PS PANEL VAN, Manual, Diesel, White. 167,000 Miles. 13 Months Warranty, One Previous Owner, Good Service History, Full MOT, Warranted Mileage, Cargo area lining, Deadlocks, Immobiliser, Lashing points, Radio/CD, Remote central locking ..... **£6,995+VAT**

OPENING TIMES: MON - FRI 8am - 6pm SAT 8.30am - 5pm SUNDAY 11am - 2pm | We are on the A30

Tel: 01404 861155 • Web: www.ovms.co.uk • Email: info@ovms.co.uk

Your Local Good Garage Scheme Member

The Good Garage Scheme **www.goodgaragescheme.com**

HAPPY
AND YOU KNOW IT.

WITH A FIXED PRICE ON SERVICING YOU ALWAYS KNOW EXACTLY HOW MUCH YOU NEED TO PAY

Service from £115
Service & MOT* from £149

- Free Courtesy Car
- Collection & Delivery
- While you wait appointments
- 96% customers completely satisfied
- Free Vehicle Health Check • Free Mini Valet

TRUSCOTTS PEUGEOT HONITON
Monkton Road, HONITON, EX14 1JT
01404 44291
http://dealer.peugeot.co.uk/truscotts-honiton

Terms & conditions apply. Applicable to retail customers only. Offer excludes Motorhomes. All prices inclusive of parts, labour, consumables and VAT. Not applicable in Channel Islands, Isle of Man or Northern Ireland. Offers only available at the Dealership. The "Originals Service Range" is applicable for Peugeot vehicles 36 months and older from point of registration. *Prices include the MOT Test only, but not any subsequent re-tests that may be required. We reserve the right to change, amend or withdraw the offers at any thime. Cannot be used in conjunction with any other offers. Prices are correct as at June 2013.

RPM MOTOR SERVICES

CAMBELTS | TYRES | EXHAUSTS | CLUTCHES & BRAKES | VEHICLE DIAGNOSTICS | SERVICING
STEERING | AUTO ELECTRICS | PARKING SENSORS | SUSPENSION | WELDING | HANDS FREE KITS
MOTs | AIR CON | BATTERIES

MOT BAY
Our MOT bay at Unit 3, Fosseway Park adds to the range of services we are able to offer our customers, providing MOTs for class 4 vehicles.

WINTER CHECK - £19.95
- 21 Point Check
- FREE Winter Car Care Kit

De-Icer 300ml , Screenwash 125ml , Ice Scraper

Please call to arrange appointment

SERVICE RECEPTION • HARBOUR RD • SEATON
01297 22772
email: bookin@rpmmotorservices.co.uk
www.rpmmotorservices.co.uk
RAC APPROVED GARAGE
MOTOR INDUSTRY CODE OF PRACTICE Service and Repair

Harbour Bonfield Ltd

11 (11) FORD FOCUS TITANIUM 1.6 TDCi in Candy Red Pearlescent, 5 Door Hatchback, Alloys, Auto Temp Control, Dab Radio/CD/Sat-nav, Drivers assist Parking, Frt and Rear Parking Sensors, Heated Frt. Seats, Heated Frt. Screen, Cruise Control, Auto Lights, Elect. Mirrors, Power Folding Mirrors. One local owner, 27000 Miles appx **£12,995**

12 (12) FORD FOCUS ZETEC 1.6 TDCi, in Micastone Metallic, 5 Door hatchback, Alloys, A/C, Radio/CD, Sync (Bluetooth)Heated frt.Screen, Appearance pack, One local owner, 5000 miles appx **£12,995**

12 (12) FORD C-MAX TITANIUM 1.6 Ecoboost, 150 ps Petrol in Moondust Silver metallic, MPV, Alloys, Radio/CD, A/C, Remote central locking One local owner, 19000 miles appx **£12,295**

13 (13) FORD FIESTA TITANIUM 1.0 Petrol, 125 ps, Ecoboost in Race Red, 5 Door Hatchback, Alloys, Sony radio/CD, Sync (Bluetooth), Cruise Control, One local owner, 6000 miles appx **£12,295**

11 (11) FORD C-MAX TITANIUM 2.0 TDCi Powershift (Automatic) MPV in Moondust Silver Met. Cruise control, Bluetooth, Auto headlights, Reverse park sensors, One local owner, 22000 miles appx **£11,995**

13 (62) FORD B-MAX TITANIUM 1.6 TDCi in Nautical Blue Metallic, Alloys, Auto Headlights, Elec. Folding Mirrors, Power Start, Cruise Control, Sync (Bluetooth), Sony Radio/CD, Climate Control, USB, Frt. Fogs, Low RFL, One owner, 15100 miles appx **£11,995**

12 (12) FORD FOCUS ZETEC 1.6 TDCi in Ink Blue Metallic, Alloys, Frt. Fog lights, Privacy Glass, Bluetooth, Elec. Adjusting Mirrors, Elec. Frt Windows, A/C, Radio/CD, Locally owned, 19000 miles appx **£10,995**

11 (60) FORD C-MAX TITANIUM 1.6 TDCi MPV in Colorado Red, Alloys, Radio/CD, Bluetooth, A/C, Park assist, Power tailgate, One local Owner, 29000 miles appx **£10,695**

12 (12) FORD FIESTA TITANIUM 1.6 Petrol in Vision Blue Metallic, Privacy Glass, Elec. Folding Mirrors, Auto Headlights, Cruise Control, USB, Sony Radio/CD, Climate Control, Elec adjusting Mirrors, Bluetooth, One local owner, 11500 miles appx **£9,995**

09 (59) FORD MONDEO TITANIUM X 2.2 TDCi in Panther Black Met, 5 Door Hatchback, Alloys, Radio/CD, Half leather upholstery, heated front seats, auto headlights, Keyless entry, Power button start, Climate control, Privacy Glass, Elec Folding mirrors, Headlamp washers, Locally owned, 53500 miles appx **£9,295**

14 (14) FORD KA ZETEC 1.2 Petrol in Dive Blue Met, 3 Door Hatchback, Stop/Start, Alloys, Radio/CD, A/C, Bluetooth, USB, Ex Demo… 100 miles only **£8,995**

12 (62) FORD FIESTA ZETEC 1.25 16v Petrol in Moondust Silver Metallic, 5 Door Hatchback, A/C, Radio/CD, Bluetooth, Alloys, Steel spare wheel, One local owner, 20000 miles appx **£8,695**

09 (59) FORD FIESTA TITANIUM 1.6 Petrol in Squeeze Green Pearlescent, 5 Door Hatchback, Alloys, Radio/CD, Bluetooth, A/C, Rear parking sensors, Auto temp control, Locally owned, 11500 miles appx **£7,995**

12 (62) FORD FIESTA STYLE 1.25 (16V) Petrol in Colorado Red, 3 Door Hatchback, Radio/CD, Elect.frt windows, central locking, Locally owned, 8200 miles appx **£6,995**

09 (09) FORD FIESTA STYLE PLUS 1.4 Petrol in Moondust Silver, 5 Door Hatchback, A/C, Remote Central Locking, Radio/CD, One owner, 34000 miles appx **£6,595**

11 (61) FORD KA EDGE 1.2 Petrol in Crystal White, Electric frt Windows, Radio/CD, Steel Spare Wheel, Locally owned, 20000 miles appx **£5,995**

10 (10) FORD FUSION STYLE PLUS, 1.4 TDCi, in Ocean Blue Metallic, 5 Door Hatchback, A/C, Radio/CD, Elect. Front windows, Elect. Adjusting mirrors, Heated front screen, One local owner, 27000 miles appx **£5,995**

10 (60) FORD KA ZETEC 1.2 Petrol in Moondust Silver, 3 Door Hatchback, Alloys, A/C, Radio/CD, Remote central locking, Heated frt. Screen, Tailgate spoiler, One owner, 48500 miles appx **£4,995**

06 (56) FORD FIESTA STYLE 1.6 Petrol in Moondust Silver, AUTOMATIC, 5 Door Hatchback, Remote locking, Elec Front Windows, Locally owned, 71000 miles **£4,595**

TRADE SALE

04 (04) FORD TOURNEO CONNECT LX 1.8 TDCi in Magenta Metallic, 5 Door, 5 Seats, High Roof, LWB, our ex company utility vehicle, if you need lots of space in a small vehicle this vehicle is for you. For details and spec call our sales team. One owner, 75300 miles appx ..... **PRICE TO CLEAR…£3000.00 + VAT**

06 (06) FORD KA BASE MODEL, 1.3 Petrol, in Colorado Red, 3 Door hatchback, Reverse park sensors, Radio/CD, 50000 miles appx **£1,495**

ARRIVING SHORTLY

11 (11) FORD C-MAX ZETEC 1.6 TDCi in Panther Black Metallic, Alloys, Radio/CD, A/C, Remote central locking, Elect. Windows, Heated frt screen, One owner, 50000 miles appx.

SALES & SERVICE
8 St Andrews Trading Estate, Bridport

AGENTS FOR FordDirect Used Cars

Motability
The leading car scheme for disabled people

FOR DETAILS CONTACT ARROL SALES 01308 456994 SERVICE 01308 421777

Our used cars carry our own warranties backed by Ford Retail Dealers Association

View cars online at www.harbourbonfield.com

Motoring View

MAKE YOUR ADVERTISING BUDGET GO FURTHER
Jenna Wellman
call 01297 446147
email jenna.wellman@pemedia.co.uk

Bodyshop Specialists

AUTO SPRAY
Unit 1, Castle Hill Industrial Park, Castle Hill, Axminster EX13 5RL
Tel: 01297 33007
Mob: 07980 469641
Email: autospray34@gmail.com
Accident Repairs ★ Custom Painting ★ Alloy Wheel Refurb
Plastic Repairs ★ Body Kits ★ Valeting ★ Free Estimates

Gavin Coombes Automotive Body Shop
Accident Repair • Resprays • Restoration
Insurance Work • Valeting
***FREE** Estimates & Collection*
Courtesy Car
Gavin Coombes
Shrubbery Garage
Rousdon Lyme Regis
Dorset
DT7 3XW
Tel: 01297 444994
Email: gavin.coombes@homecall.co.uk

Tyres

NORTH DEVON TYRES
ALL TYRES & EXHAUSTS
• Tyre Fitting • Tyre Repairs & Re-Cutting
• Wheel Alignment & Tracking
• Farm Fitting Service Available
• 24 Hour National Breakdown Service
• TreadTracker Online Fleet Inspection Technology
Tel: 01404 44056
4 Harcombe Units Heathpark Industrial Estate, Honiton Devon, EX14 8SD

M&R TYRES
BATTERIES & EXHAUSTS
NOW PROUD TO OFFER PART WORN TYRES
Unit 12, East Devon Business Park, Wilmington. Honiton, Devon EX14 9RL
MOT REPAIRS • SHOCKS
STEERING • PUNCTURE REPAIRS
WHEEL ALIGNMENT
SERVICING • WELDING
BEARINGS • CLUTCHES
BRAKES • DIAGNOSTICS
Tel: 01404 831155
Mob: 07747 826326

SEATON TYRE SUPPLIES
Your Local Independant Garage & Professional Tyre Dealer
Car & Motorcycle Tyres Supplied and Fitted. Plus Exhaust, Batteries & Brakes
Tel: 01297 23881
6 Riverside Workshops, Harbour Road, Seaton

Scrap Merchants

M. D. Corbin
GOOD PRICES PAID & COLLECTED FREE
• SCRAP CARS • DAMAGED CARS
• MOT FAILURES • FARM SCRAP
• HONEST & RELIABLE SERVICE
• HIAB LORRY AND SMALL PLANT TRANSPORTER FOR HIRE
ALSO: VINTAGE TRACTORS FOR SALE & WANTED
RING MIKE 07831 853518

Servicing, MOTs & Repairs

Auto-Solutions
• Servicing • MOT's •
• Diagnostics & ECU Code Fault finding •
• Repairs • Tyres • Exhausts •
• Timing Belts • Brakes • Clutches •
• Suspension • Valet • Recovery •
Unit 3 Castle Gates Castle Hill Axminster Devon EX13 5RL
Web: www.auto-solutions.net
E-mail: paul@auto-solutions.net | Tel: 01297 35499

AXMINSTER MOT CENTRE
● MOT Testing
● Servicing
● Repairs
● Tyres
● Exhausts
I.M. Drew, Woodmead Road, Axminster, Devon EX13 5PQ
T 01297 727272
M 07903 124992

AXE VALLEY MOTORS
8-9-10 WEYCROFT AVENUE, MILLWEY TRADING ESTATE, AXMINSTER
TEL 01297 34217
★ MOT TESTING ON SITE ★
★ FREE FIT TYRES & EXHAUSTS & BATTERIES ★
★ WELDING SPECIALISTS ★
★ SERVICE & REPAIRS TO ALL MAKES & MODELS ★
★ COMPETITIVE PRICES ON QUALITY PRODUCTS ★
★ TOW BARS SUPPLIED & FITTED ★
OPENING HOURS: Monday - Friday 8am - 6pm

PEACH'S GARAGE LTD
Motor Repairs
Pre-MOT's • Batteries • Welding
Free Fit Exhausts
Servicing for all types of motor cars
Wide range of exhausts, tyres & batteries in stock
Supply and fit towbars
105B Harepath Road, Seaton EX12 2DX
Telephone: 01297 24543 or 07590 554825

Car Sales

SKODA FABIA SE ESTATE AUTO

2010, 60, 5 Door, 1.2, Petrol. ONLY 20,000 MILES & TWO OWNERS. Spacious and sort after car with Full Service History. Special features including Power Steering, Air Conditioning & Climate Control, ABS Brakes, Remote Central Locking, Electric Windows, Electric Heated Mirrors, Multi Airbags, Height Adjustable Driver's Seat, CD Player, Blue Metallic. Road Tax £110p.a. MPG 51.4 (Combined).
JUST £8,495
Complete with 12 month MOT and our All Inclusive Warranty
EXETER SMALL AUTOMATICS 01392 444040
www.exetersmallautomatics.co.uk
Over 100 small, economical, low emission, low tax automatics available. Full dealer facilities.

ALL MAKES SERVICED & REPAIRED
Cars & Light Commercials
Full Service Facilities
• Shop/Newsagent • Recovery
Workshop: Mon-Fri 8am-5pm; Sat 9am-1pm
Forecourt open 7 days a week 6am-10pm
MOT TESTING STATION inc. Class VII
Windmill Garage
Offwell, Honiton (Off the A35)
Tel: (01404) 831228
Can you afford to go anywhere else?

CASTLE GARAGE
John Rowe (Est.1951)
Castle Street AXMINSTER - 01297 33110
FORD REPAIR SPECIALIST
FORD PARTS, SPARES & ACCESSORIES
SERVICING & REPAIRS
BRAKES, CAM BELTS, CLUTCHES ETC
COMPETITIVELY PRICED
TYRES, BATTERIES & EXHAUSTS
GUARANTEED USED CARS FOR SALE
VEHICLE TEST STATION
RMI

Servicing & Repairs on all Makes & Models
Robin Wilson Ltd
Est. 30 Years Repairs Are Our Speciality
24 Hour Recovery
> Body & Mechanical Work
> Specialist Diagnostic Equipment
> General Servicing
> Paintless Dent Removal
> MOT Preparation
> Courtesy Cars available and/or free pick up
> Local Renault Specialist
AXMINSTER 01297 33692
www.robinwilsonltd.co.uk
Email: info@robinwilsonltd.co.uk
Castle Hill Industrial Park, Castle Hill, Axminster EX13 5RL
No connection with any Renault Agent

Woolbrook Ford AUTHORISED REPAIRER
• SALES • SERVICING • MOT's • REPAIRS
ALL MAKES WELCOME
• AIR CONDITIONING SERVICE • DIAGNOSTIC WORK
• 4 WHEEL TRACKING • WELDING REPAIRS • TYRES
• WHEEL BALANCING • BATTERIES • STEERING & SUSPENSION • BRAKES • CLUTCHES • VALETING
MOT's ONLY £35
SALCOMBE ROAD, SIDMOUTH (Opposite Radway Cinema)
CALL US TODAY ON 01395 512522
www.woolbrook.co.uk

COLYTON GARAGE LTD
MOT's, SERVICING, REPAIRS, TYRES, EXHAUSTS, BATTERIES, DIAGNOSTIC WORKS
VEHICLE TESTING STATION

Old Station Yard, Station Road, Colyton EX24 6HA
Tel: 01297 552776
www.colytongarage.co.uk

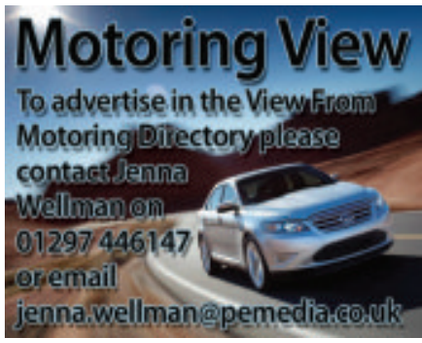

East Devon football round-up

Ax off bottom as Knox blunts Spurs

Fenny snared in Fishermens net – Sidmouth held in 10-goal thriller

SWP Division One (E)	Pld	Pts
Galmpton Utd	15	34
Teignmouth	15	30
Appledore	12	25
Exeter University	12	24
Tavistock	11	23
St Martins	12	23
Alphington	13	20
SIDMOUTH TOWN	14	19
Brixham AFC	15	19
Okehampton Argyle	15	18
Totnes & Dartington	13	17
Budleigh Salterton	14	17
Crediton Utd	14	15
Liverton Utd	15	14
Plymstock Utd	12	13
Exwick Villa	13	12
AXMINSTER TOWN	11	10
Newton Abbot Spurs	14	10

D&E Premier	Pld	Pts
Tiverton Town Res	10	27
Heavitree Utd	10	22
Feniton	7	16
Elmore Res	8	16
Chard Town Res	10	15
Hatherleigh Town	7	13
Beer Albion	8	13
Topsham Town	7	12
Sidbury Utd	7	12
Newtown	11	12
Thorverton	6	10
Exeter University Res	8	10
Bow AAC	8	8
Seaton Town	9	6
Willand Rovers Res	11	5
Budleigh Salterton Res	13	1

D&E Division One	Pld	Pts
Honiton Town	8	22
Exeter University 3rds	9	19
Witheridge Res	9	17
Newton St Cyres	7	15
Wellington Town Res	9	13
Exmouth Amateurs	9	12
Exwick Villa Res	6	12
Lympstone	9	12
East Budleigh	11	12
Westexe Rovers	9	10
Alphington Res	7	9
Beacon Knights	9	9
Clyst Valley	9	8
Bickleigh	9	7
Heavitree Utd Res	8	1

D&E Division Two	Pld	Pts
Colyton	10	24
Exeter University 4ths	9	22
Sidmouth Town Res	8	17*
Newton Res	9	16
Upottery	6	15
Cullompton Rang Res	8	15
Hemyock	10	13
Crediton Utd Res	10	13
Chumleigh	8	12
Culm Utd	9	11
Halwill	10	10
Tipton St John	8	7
Dawlish Utd	7	6
Topsham Town Res	10	5
Newton Poppleford	8	1

D&E Division Three	Pld	Pts
Exmouth Town Res	12	28
Lyme Regis	10	20
Woodbury	8	19
Henry's Cronies	7	16
Exeter University 5ths	8	16
Cheriton Fitzpaine	10	13
Clyst Valley Res	10	12
Chagford	7	9
Pinhoe	10	9
Tedburn St Mary	7	8
Thorverton Res	9	8
Axmouth Utd	6	6
Axminster Town Res	10	6
Exmouth Amateurs Res	12	5

D&E Division Four	Pld	Pts
Morchard Bishop	10	19
Langdon	8	19
Bampton	11	19
Countess Wear Dynamos	10	19
St Martins Res	7	18
Okehampton Argyle Res	8	18
Lapford	7	14
Amory Park Rangers	7	7
Bow AAC Res	7	10
Westexe Rovers Res	10	8*
Lords XI	9	7
Awliscombe Utd	10	7
Newtown 3rds	10	5*
North Tawton	10	3

D&E Division Five	Pld	Pts
Sampford Peverell	9	19
Uplowman Athletic	8	19
Sandford	8	19
Feniton Res	9	18
Fluxton	6	13
Otterton	10	13
Honiton Town Res	7	10
Priory	5	10
Winkleigh	6	9
Halwill Res	7	9
Hatherleigh Town Res	9	9
Starcross Generals	7	7
Stoke Hill	10	5
Ilminster Town Res	11	3

D&E Division Six	Pld	Pts
Ottery St Mary	7	21
Kentisbeare	7	18
Dunkeswell Rovers	9	18
Railway Club	8	16
Newton St Cyres Res	11	15
Exwick Village	8	13
Beer Albion Res	8	13
Silverton	6	11
Woodbury Res	8	10
East Budleigh Res	10	8
Bradninch	11	8
Alphington 3rds	4	7
Seaton Town Res	10	4
Langdon Res	9	3

D&E Division Seven	Pld	Pts
South Zeal Utd	8	24
Whipton & Pinhoe	7	18
Hemyock Res	11	18
Cheriton Fitzpaine Res	10	17
Winchester	5	15
Central FC	6	11
Tivvy Park Rangers	5	10
Alphington 4ths	10	10
Elmore 3rds	7	9
Pinhoe Res	9	7
Chagford Res	6	7
Offwell Rangers	9	5
Lympstone Res	9	5
Amory Green Rangers	8	0

D&E Division Eight	Pld	Pts
Wellington Town 3rds	9	23
St Martins 3rds	9	20*
Culm Utd Res	6	18
Colyton Res	10	16
Ottery St Mary Res	12	14
Open Space International	6	11
Lapford Res	9	11
Bampton Res	8	10
Moretonhampstead Res	9	9
Sidmouth Town 3rds	7	8
Sandford Res	8	8
Bickleigh Res	6	7
Tedburn St Mary Res	10	6
Feniton 3rds	9	4

SOUTH-WEST PENINSULA LEAGUE
DIVISION ONE (EAST)

SIDMOUTH TOWN 5 TOTNES & DART 5

SIDMOUTH started really well and were on top for the opening 35 minutes and only some alert goal keeping prevented them from taking the lead.

But then, completely against the run of play, a long clearance eluded centre backs Barker and Mike Stamp and the ball fell kindly to Gareth McEwan who slotted calmly past Ledger.

Unbelievably, five minutes later a similar clearance fell to Angus Wilson who made no mistake with the finish.

Sidmouth bounced back and, crucially right on half time, O'Donoghue exquisitely flicked the ball beyond the stranded visiting keeper from a Pavey cross.

Sidmouth regrouped and equalised two minutes after the restart - this time Pavey side footing home.

Having got themselves back into the game the hosts then fell apart and allowed Totnes & Dartington to score a third through Myles Chalcroft.

This was followed a minute later by another goal, this time the visitors' best player on the day - teenager Buzz Avis on his debut - scoring what should have been the final nail in the Vikings coffin to make it 2-4.

But Sidmouth were not done yet and midway through the half Barker smashed home his shot from a half cleared corner and a comeback seemed possible.

Those hopes looked over in the 70th minute when Barker gave away a penalty and then received a second yellow card which obviously led to a red for arguing with the referee. The resultant penalty was drilled home by Chalcroft and the visitors led 3-5

Sidmouth seemed to call a 'timeout' and, after a quick group huddle instigated by the experienced Stamp, all could see that Sidmouth were not prepared to give up just yet.

Manager Josh Stunell made three substitutions introducing Jamie Newbery, debutant Ferenc Bodor and Ben Howard.

Ten minutes from time Bodor made an immediate impact providing a perfect cross that Doble bundled over the line. The comeback was completed in the 85th minute when Howard curled home a well-deserved equaliser.

Team: *Ledger, Boyland, Stamp, Barker, Pidgeon, Small, Thompson, Doble, Pavey, O'Donoghue, French. Subs: Howard, Newbery, Bodor. Unused Sub: Miller.*

Next up for Stunell's side, currently lying eighth in the table, is Saturday's trip to face tenth placed Okehampton Argyle. (3pm ko)

NEWTON ABBOT SPURS 2
AXMINSTER TOWN 5

AXMINSTER Town climbed off the foot of the table with an excellent away win on Saturday.

The Tigers gave debuts to Callum Somers up front and Elliott Dyer, a recent capture from Chard Town.

Ax took the lead through an own goal in the 20th minute following good work from Ben Vine. But the hosts were level 10 minutes later.

Joint manager Pete Knox, who formed a promising partnership with Somers restored the lead before the interval.

The Tigers ran riot after the turnaround and Knox struck twice more to complete his hat-trick before Somers added the fifth.

The visitors became complacent near the end and conceded a poor late consolation.

In addition to Knox, Joint manager Keith Somers picked out Alex Wheatley and Gary Warren as his star turns in a fine all-round team performance.

Team: *S.Wells-Burr, E.Dyer, G.Warren, M.Knight, G.Macauley, B.Vine, A.Wheatley, B.Turner, C.Garrett, C.Somers, P.Knox. Used subs; L.Hoole, B.Miller, L.Beer.*

The Tigers now turn their attention the Les Parsons League Cup and a third round tie at Launceston on Saturday.

The hosts, who currently sit in eighth place in the South West Peninsula League Premier Division, will be clear favourites. But Ax go into the game with nothing to lose and will hopefully be cheered by a large travelling support who have taken advantage of the club laying on transport.

The cost of the coach is £10 per person. To book your place contact Keith Somers on 07791 651658.

The spaces will be allocated on a first come first served basis. The coach will leave Axminster at 11.15am. Pick points on route can be arranged.

Supporters will need to pay their own entry fee at Launceston FC.

D&E LEAGUE REPORTS

AXMINSTER RES 2 EXETER UNI 5THS 5

WITH neighbours Axmouth United banking three points, Axminster Town Reserves dropped back down into the bottom two in Division Three after defeat at Forton on Saturday.

The Tigers had the better of the first half but only found themselves level at 2-2 at the interval with Adam Cowling and Elliott Bastin netting for the hosts.

A turning point came at 2-1 in the 43rd minute when Bastin was forced off with injury and the Students took advantage to level as the Tigers looked to reorganise.

The visitors took control with three goals after the break despite the best efforts of central midfielder Stuart Broom who got the Man-of-the-Match vote from manager Keith Taylor who, despite the defeat, was pleased to see his side continue to improve.

BEER ALBION 2 FENITON 1

IN a rip-roaring East Devon derby at the Furzebrake Feniton surrendered their unbeaten record to Beer Albion in what was by far the Fishermens best performance of the season.

Yet again Beer had squad players unavailable or injured, but this gave an opportunity for some of the Reserves to step up and they certainly did – in some style!

Player Manager, and former Aston Villa striker, Richard Walker now playing at centre back superbly marshalled the back four. Alongside him centre-back Joe Adkin and full backs Josh Harrison, and Ollie Page have only a handful of premier division games between them, yet they were all magnificent against a pacey Feniton attack.

Feniton came out of the blocks quickly and Beer looked in danger of being completely overrun in the first 15 minutes. Important saves by keeper Jones, one at point-blank range and the other, a deflection around the post off an outstretched leg, kept the scoreline blank.

Gradually the home side began to get a foothold in the game.

They took the lead on 40 minutes when John Cooper headed home Simon Smith's in-swinging corner.

Beer went 2-0 ahead in the 55th minute when Man-of-the Match James Melville's through pass found Smith who coolly slid the ball past the Feniton keeper.

With their tails up Beer might have gone further ahead with long-range efforts from Melville and Clode.

But, after a period of sustained pressure, Feniton pulled a goal back with a swift counter-attack and clinical finish. For the final 20 minutes Beer held on for a well-earned three points.

Round-up *with Collin Goodwin*

HENRY'S CRONIES won an astonishing Devon Senior Cup third round tie 7-5 against WOOLSERY from North Devon after extra time and having played an hour with ten men.

The Exeter-based team were level at 5-5 after 90 minutes but then scored twice in the added half an hour. Star man for the Cronies was Mike Benyon who was head and shoulders above anyone else on the pitch according to referee Brian Reeby.

HATHERLEIGH TOWN are now the only unbeaten team in the Premier Divison following their 1-1 draw at SEATON Town.

Luke Reynolds gave Hatherleigh the lead but they conceded what they felt was a soft late penalty and Martyn Hancock earned Seaton a point with the spot-kick.

BOW AAC were 5-2 winners at BUDLEIGH SALTERTON who in turn were just delighted to net a couple of goals.

Alex Bowden, Gavin Coles, Louis Kinch, Matt Kingdom and Kieran Stone shared the Bow goals. Matthew Skinner and Joe Hawkins replied for the Robins.

EAST BUDLEIGH edged a 3-2 victory at home to EXWICK VILLA in the only game to survive in Division One.

In Division Two SIDMOUTH TOWN came out on top with a 2-0 victory at HALWILL, and CHULMLEIGH beat NEWTON POPPLEFORD 4-2 in the other match played.

Division Three leaders EXMOUTH TOWN were held to a 1-1 draw by CHAGFORD who led through Tom Stanbury and felt they missed a great chance for a big upset.

AXMOUTH UNITED followed up last week's first victory with a 5-3 win at home to THORVERTON to move off the foot of the table.

HALWILL came from behind twice to win their Division Five game at FENITON 4-3. Tom Hall 2, Gareth Osborne and Sam Appleby were the Halwill scorers. Richard Austin, Louie Dyer and Jamie Doidge were the home scorers.

In the two Division Six matches to beat the weather KENTISBEARE hit neighbours BRADNINCH for six without reply, and EXWICK VILLAGE also scored six at DUNKESWELL ROVERS who did at least reply twice.

RESULTS
DEVON SENIOR CUP - R3
Henry's Cronies 7, Woolsery 5 (aet).
FRESHA DEVON & EXETER PREMIER
Beer Albion 2, Feniton 1.
Budleigh Salterton 2, Bow 5.
Seaton Tn 1, Hatherleigh Tn 1.
DIVISION ONE
East Budleigh 3, Exwick Villa 2.
DIVISION TWO
Halwill 0, Sidmouth Tn 2.
N Poppleford 2, Chulmleigh 4.
DIVISION THREE
Axminster Tn 2, University 5.
Axmouth Utd 5, Thorverton 3.
Clyst Valley v. Lyme Regis, post.
Exmouth Amateurs 1, Woodbury 2.
Exmouth Tn 1, Chagford 1.
DIVISION FOUR
Bow 3, Bampton 3.
Lord's 1, Langdon 1.
North Tawton 1, Countess Wear 3.
DIVISION FIVE
Feniton 3, Halwill 4.
Hatherleigh Tn 2, Ilminster Tn 0.
Priory 2, Stoke Hill 2.
Starcross Gen 4, Otterton 3.
DIVISION SIX
Bradninch 0, Kentisbeare 6.
Dunkeswell 2, Exwick Village 6.
DIVISION SEVEN
Alphington 1, Whipton & Pinhoe 2.
Pinhoe 1, Hemyock 1.
All other matches postponed
Feniton 0, Culm Utd 7.
Open Space 4, Ottery St Mary 0.
All other matches postponed

FIXTURES
DEVON INTERMEDIATE CUP
THIRD ROUND
Woodford v Stoke Harriers (2.0).
FRESHA DEVON & EXETER
(2.15 pm ko, unless stated)
PREMIER
Bow AAC v Topsham Town.
Feniton v Tiverton Town.
Hatherleigh Town v Newtown.
Heavitree United v Thorverton.
Sidbury United v Seaton Town.
University v Beer Albion.
Willand Rovers v Elmore.
DIVISION ONE
Alphington v Honiton Town.
Bickleigh v Beacon Knights.
Clyst Valley v Westexe Rovers.
Exwick Villa v University.
Lympstone v Heavitree United.
Newton St Cyres v Witheridge.
Wellington Tn v Exmouth Amateurs.
DIVISION TWO
Chulmleigh v Halwill.
Colyton v Cullompton Rangers.
Newtown v Crediton United.
Sidmouth Town v Culm United.
Topsham Town v Tipton St John.
University v Newton Poppleford.
Upottery v Hemyock.
DIVISION THREE
Chagford v Henrys Cronies.
Lyme Regis v Clyst Valley.
Pinhoe v Axmouth United.
Tedburn St Mary v Exmouth Town.
Thorverton v Exmouth Amateurs.
University v Cheriton Fitzpaine.
Woodbury v Axminster Town.
DIVISION FOUR
Awliscombe United v Newtown.
Countess Wear v Bow AAC.
Langdon v Lords XI.
Lapford v Okehampton Argyle.
Morchard Bishop v Amory Park Rgs.
Westexe Rovers v North Tawton.
DIVISION FIVE
Halwill v Sampford Peverell.
Honiton Town v Priory.
Ilminster Town v Uplowman Ath.
Otterton v Hatherleigh Town.
Sandford v Winkleigh.
Starcross Generals v Feniton.
Stoke Hill v Fluxton.
DIVISION SIX
Alphington v Bradninch.
Beer Albion v Ottery St Mary.
East Budleigh v Dunkeswell Rov.
Exwick Village v Silverton.
Kentisbeare v Railway Club.
Newton St Cyres v Langdon.
Seaton Town v Woodbury.
DIVISION SEVEN
Central v Pinhoe.
Cheriton Fitzpaine v Elmore.
Hemyock v Winchester.
Offwell Rangers v Lympstone.
South Zeal v Chagford.
Tivvy Park Rangers v Alphington.
Whipton & Pinhoe v Amory Green.
DIVISION EIGHT
Culm United v Sandford.
Moretonhampstead v Bampton.
Open Space International v Colyton.
Ottery St Mary v Feniton.
Sidmouth Town v Tedburn St Mary.
St Martins v Lapford.
Wellington Town v Bickleigh.
BILL SLEE CUP
Bampton v Dawlish Utd (2.0).

PERRY STREET LEAGUE

By Howard Larcombe

MILLWEY Rise moved to the top of the Division One table after a hard-fought 2-1 win over Pymore at Harry's Field.

Rise squandered several good chances in a goal less first-half and fell behind early in the second half when the prolific Tim Hussey put the west Dorset side ahead.

But skipper Danny Larcombe led from the front with the equaliser and Sam Dibling's 12th goal of the season was enough to clinch the three points and extend Rise's unbeaten run to seven matches.

Meanwhile, Farway United's scheduled visit by Chard United was postponed on Friday evening with Eastlee Park once again waterlogged.

A 3-0 home win over Dowlish & Donyatt sees Hawkchurch United continue to make progress up the Division Three table.

Andy Dymond moved into double figures for the season with the opener and Luke Harding made it 2-0 in the 20th minute.

Harding struck again 10 minutes from time to seal the win.

At the other end three good saves from keeper James Mitchum earned him manager Martin Bright's MoM award as the team kept their first clean sheet of the season.

Down in Division Four Liam Rogers' double counted for little as Farway United Reserves slipped to a 10-2 reverse at title chasing Combe B.

RESULTS – November 15th
SOMERSET JUNIOR CUP
Banwell 0 West & Middle Chinnock 5
Saltford 1 Crewkerne Town 7

SOMERSET INTERMEDIATE CUP
Alcombe Rovers 1 Barrington 2

PREMIER
Lyme Regis Res 8 Ilminster Colts 0
Misterton 0 Combe Res 20
Perry Street 3 Beaminster 1
Shepton Beau 1 South Petherton 0
DIVISION ONE
Forton Rangers 6 Luso-Chard 1
Millwey Rise 2 Pymore 1
DIVISION TWO
Beaminster Res 0 Crewkerne Rangers 0
Thorncombe 3 Combe St Nicholas A 1
Waytown Hounds 4 Charmouth 0
DIVISION THREE
Chard Rangers 2 Kingsbury Episcopi 2
Hawkchurch Utd 3 Dowlish & Don 0
S.Petherton Res 1 Millwey Rise Res 4
DIVISION FOUR
Combe B 10 Farway Utd Res 2
Hinton St George 0 Merriott Rovers 5
Winsham Utd Res 2 Chard Utd AS 1

FIXTURES - November 22nd
DAISY HUTCHINGS CUP
Beaminster Res v Hawkchurch Utd
Charmouth v Crewkerne Rangers
Combe A v Crewkerne Town Res
Drimpton v Shepton Beauchamp Res
Thorncombe v Hinton St George
Uplyme v Merriott Rovers
Waytown Hounds v Winsham Utd Res
PREMIER
Crewkerne Town v Misterton
Ilminster Town Colts v Beaminster
Shepton Beauchamp v Perry Street
South Petherton v Lyme Regis
DIVISION ONE
Luso-Chard v Netherbury
Lyme Regis Bantams v Barrington
Winsham Utd v Chard Utd
DIVISION THREE
Chard Utd Res v Chard Rangers
Kingsbury Episc v South Petherton Res
Merriott Dynamos v Thorncombe Res
Millwey Rise Res v Dowlish & Donyatt
DIVISION FOUR
Crewk Rangers Res v Chard Rang Res

PSDL Division One	Pld	+/-	Pts
MILLWEY RISE	8	15	19
Barrington	6	25	18
Winsham Utd	9	10	18
Forton Rangers	10	9	17
Chard Utd	9	5	13
Netherbury	7	0	11
Lyme Regis Bantams	8	-2	11
Luso-Chard	9	-15	9
Pymore	9	-17	3
FARWAY UTD	7	-30	0

Division Three	Pld	+/-	Pts
Barrington Res	8	13	18
Kingsbury Episcopi	9	13	18
Chard Utd Res	7	5	15
HAWKCHURCH	7	10	12
Dowlish & Donyatt	8	3	12
South Petherton Res	9	2	11
Thorncombe Res	8	-3	10
Shepton Beau Res	7	-11	7
Merriott Dynamos	7	-6	6
MILLWEY RISE RES	8	-14	6
Chard Rangers	6	-12	3

Division Four	Pld	+/-	Pts
Combe B	8	30	22
Merriott Rovers	7	38	21
Uplyme Res	8	7	15
Winsham Utd Res	10	-2	15
Crewk Rangers Res	8	0	12
Hinton St George	7	-1	10
Chard Rangers Res	7	-10	6
FARWAY UTD RES	6	-10	6
Drimpton Res	9	-12	6
Chard Utd All Stars	10	-40	4

** = Pts deducted*

indoor bowls news

Plaudits for Sue

HONITON *with Julie Grant*

AT Honiton Bowling Club's recent AGM members had the opportunity to congratulate Sue Evans on a her very successful outdoor bowls season.

Sue is the 2014 Bowls Devon Outstanding Bowler of the Year, an award she won over four other nominees and which recognises her wins in the season being Devon Champion of Champions, Devon Four Wood Singles Champion, Devon Two wood Singles Champion and England Four Wood Singles runner up.

Meanwhile, the indoor friendlies continue with a 106-65 successes against OTTERY ST MARY where the top rink was Iris Long, David Tooley, Carol Armitage & Brenda Harris (45-7) and against DEVON MASONIC (81-45) with the top rink being Tony Williams, Liz Fielding & Janice Sharman.

Honiton drew 66-66 against EXONIA with a top rink of Ken Clark, Leigh Batten, Phyllis Milner & Val Kille.

racing news

tiny hooves dashing

FEATHERS will be flying and tiny hooves will be dashing on Devon Day at Exeter Racecourse on Sunday (November 23rd) with the racing Clydesdales making a return and the racecourse staging the first ever race for ponies from Dartmoor.

The pint-sized ponies will come under starters' orders at noon.

Charlotte Faulkner of the Friends of the Dartmoor Hill Ponies, which supports and promotes all the ponies on Dartmoor, said: "This is a wonderful opportunity for us to show everyone how fabulous these ponies are and we can't thank the racecourse enough. It will be a lot of fun and we are all so excited about it. It's a world's first and we hope it will the first of many!"

Then the Clydesdales will take centre stage with professional jockeys on board when they'll come down the home straight at 12.20pm.

Nick Scholfield, who rode in the race last year, said: "You can't help smiling all the way to the home straight when you're on them.

They are such wonderful animals and their very presence seems to make everyone so happy."

The racecourse will have local food and drink producers selling their wares at a Farmers' Market, Exeter Morris Men will provide traditional entertainment and there are seven thrilling races to enjoy.

short-mat bowls axe valley

THIS week's brought three 7-1 and two 8-0 wins and two draws, giving a lot of change in the tables *writes Caroline Pavey*.

Evening Division One saw a home wins for Beer and Colyton - this takes Colyton up to second place, In the Evening Division Two Membury moved up to second following their home win. Colyton B also gained an home win, and there was an away draw for Ottery St Mary.

In the Afternoon Division One there was a home win for Sidford, while a home win and an away draw moved Chard B make progress up the Afternoon Division Two table.

Finally, a home win moved Hemyock B to the top of Afternoon Division Three.

Evening Div 1	P	SD	Pts
Sidbury	4	90	7
Colyton	5	54	7
Awliscombe	4	25	5
Seaton Cliff	4	4	5
Musbury	5	-17	5
Beer	5	63	4
Sidford	5	-160	2
Upottery	4	-59	1

Evening Div 2	P	SD	Pts
West Hill	4	105	8
Membury	4	35	6
Sidbury Reds	5	36	5
Colyton B	5	-19	5
Ottery St Mary	5	-23	5
Awliscombe B	4	43	4
Sidbury Whites	4	-28	3
Uffculme	5	-149	0

Afternoon Div 1	P	SD	Pts
Colyton	3	14	6
Beer	3	108	4
Awliscombe	3	44	4
Upottery	4	28	4
Sidford	4	15	4
Seaton Cliff B	5	-56	4
Seaton Cliff D	4	-153	0

Afternoon Div 2	P	SD	Pts
Lyme Regis	4	37	6
Hemyock	3	58	4
Combe St Nich A	3	1	3
St Teresa's	3	0	3
Chard B	4	0	3
Musbury	4	-18	3
Seaton Cliff A	3	-74	2

Afternoon Div 3	P	SD	Pts
Hemyock B	3	48	5
Ottery St Mary	3	75	4
Seaton Cliff C	3	24	3
Colyton B	3	5	3
Chard A	3	-65	2
Combe St Nic B	3	-87	1

skittles around the leagues

AXMINSTER LEAGUE

KO CUP Semi-Finals

Thorncombe B 308 C Atyeo 61) Red Devils 363 (D Huntley 72) Ax Con Rebels 385 (M Smith 71) Wootton Cowboys 380 (P Studley 79).

League results

Division 1; Green Army 355 (D Kelland 71) Sidmouth Arms 374 (P Drew 75), Thorncombe B 374 (M Boulton 84) Gerrard A 355 (S Berry 70), Lamb A 353 (G Smith, N Jones 65) Colcombe A 333 (A Hurford 60), The Feds 396 (P Squire 72) B & Gs 375 (T Wellman 70), Old Inn Kilm A 334 (A Cross 64) Lamb Spartans 338 (C Miller 64), Thorncombe Drifters 393 (C Wyatt 74) Ax Con Rebels 373 (M Summers 87), Red Devils 417 (R Summers 80) Red Lion D 407 (T Herbert 81).

Division 2; Red Lion C 404 (J Legg 81) Old Kilm B 363 (D Lavender 70), Ax Inn Jokers 312 (A Churchill, D Churchill 59) Tuckers C 355 (D Roberts 66), WH Wilm A 389 (P Jeffery 74) Tuckers B 380 (S Thomas 77), New Inn Kilm A 341 (M Williamson 64) Cloakham Stars 319 (D Baker 67), Ax Con B 341 (R Thresher 65) Thorncombe A 389 (S Harding 77), Kings Arms Seaton 306 (K Massey 65) Hawk Halfcuts 350 (I Strawbridge 66).

Division 3; Tuckers Maggots 366 (M Bleaken 70) Tuckers Y 341 (R Burrough 64), Ax Con A 314 (P Banner 62) New Inn Kilm C 305 (R Webb 75), Old Hawk A 322 (I Churchill 59) WH Warriors 339 (N Stone 65), Colcombe B 368 (D Short, K Wyatt 67) George@Lamb 361 (P Herrod 76), Old Hawk IV 342 (S Herrod 60) Ax Inn B 349 (S Herrin 74).

Division 4; Ship Rotary 349 (J Reaney 63) Wootton Sherberts 354 (J Chapman 69), Kingfisher A 330 (B Marshall 68) Colcombe Nomads 317 (S Cross 57), Seaton BC 279 (D Millard 51) Ax Inn A 283 (T Pratt 54).

Division One	Pld	Pts
Red Lion RD	9	18
Lamb A	9	14
Sidmouth Arms	9	12
Thorn Drifters	9	12
The Feds	9	10
Thorncombe B	9	10
B & Gs	9	8
Ax Con Club Rebels	9	8
Green Army	9	8
Lamb Spartans	9	8
Red Lion D	9	6
Gerrard A	9	4
Colcombe A	9	4
Old Inn Kilm A	9	4

Division Two	Pld	Pts
Hawkchurch Halfcuts	9	14
Tuckers C	9	14
WH Wilmington A	9	13
Tuckers B	9	12
Axe Inn Jokers	9	11
Red Lion C	9	10
Thorncombe A	9	8
Gerrard D	7	8
Thorncombe C	8	6
New Inn Kilm A	9	6
Old Inn Kilm B	9	6
Ax Con Club B	9	4
Kings Arms Seaton	8	4
Cloakham Stars	7	4

Division Three	Pld	Pts
Wootton Cowboys	7	14
New Inn Kilm C	9	14
Gerrard B	7	14
Tuckers Maggots	9	12
Old Inn Hawk A	9	10
Axminster Inn B	9	10
Axe Con Club A	9	10
WH Warriors	9	8
Red Lion B	8	6
Colcombe B	9	6
The Bottle	8	6
Old Inn Hawk IV	9	4
Tuckers Y	9	4
The George	9	2

Division Four	Pld	Pts
Lamb 49s	7	14
Axminster Inn A	8	13
Wootton Sherberts	9	11
Gerrard C	6	10
King Wingers	8	10
Ship Rotary	8	8
Colcombe Nomads	9	8
Seaton BC A	8	6
Kingfisher A	7	6
Bev's Boys	7	6
PJs Social Club	7	4
New Inn Kilm Hwks	7	2
Winston Wobblers	7	0

Ladies League

Division One; Cloakham A 334 (C Craven 70) New Inn B 291 (M Mear, M Gardner 51), Ax Inn A 303 (S Boyland 57) Gerrard Guzzlers 273 (K Randall 53), Red Lion A 338 (J Flint 67) Rousdon Ladies 383 (E Beviss 80), Perfect Pins 354 (K Harding 63) B & Js Cloakham 363 (A Newman 74).

Division Two; PJs Social 360 (C Turner 63) Tuckers A 329 (V Fowler 65), Kings Army 308 (G Parker 59) Old Inn Kilm A 303 (R Herrod 54), Lamb A 304 (C Cleverly 58) Colcombe B 275 (S Vickery 52), New Inn A 300 (S Zajac, J Pollard, J Collier 54) Colcombe Angels 259 (S Gush 51).

Division Three; Thorncombe Newtops 299 (M Fursmans 57) Seaton FC 287 (C Smitham 56), Colcombe Girls 332 (M Elworthy 62) Cloakham Castaways 277 (R Woodhall, R Enticott 53), Seaton FC Antics 315 (J Scott 66) Ax Inn Allsorts 320 (P Koval 58), Tuckers B 302 (P West 54) Thorncombe A 303 (K Gaylard 62).

Division One	Pld	Pts
Rousdon Ladies	7	10
Axe Inn A	6	10
Wotnots	5	8
Colcombe A	6	8
Red Lion A	7	8
B&Js	6	6
Perfect Pins	7	4
Cloakham A	6	4
Seaton BC	5	4
Gerrard Guzzlers	5	2
New Inn B	6	2

Division Two	Pld	Pts
Kings Army Seaton	7	9
Old Inn Kilm	7	8
Tuckers Arms C	5	7
Lamb A	5	6
New Inn A	5	6
Red Lion Rabble	6	6
PJs Social Club	6	6
Colcombe B	6	6
Tuckers Arms A	6	4
Colcombe Angels	5	0

Division Three	Pld	Pts
Colcombe Girls	7	10
Thorn Newtops	7	10
Thorncombe A	6	8
Seaton FC Antics	5	6
Cloakham Castaways	6	6
Tuckers Arms B	4	4
WH Wilmington A	5	4
Seaton FC	6	4
Axe Inn Allsorts	6	4
Gerrard A	4	0

COLYTON LEAGUE

Div 1; Colyton Club 403 (S Hitchcock 76) Cloakham B 351 (P Garner 68); Gerrard A 314 (M Johnson 57) Hon Con D 306 (M Wakley 58); New Inn A 359 (D Jones 71) Honiton Converts 353 (A Rose 70); Red Lion A 374 (C Miller 74) Lamb A 396 (D Webb 77); Lamb B 278 (M Pidgeon 59) Axe Con A 385 (S Woolloff 70); Hon WMC A 322 (M Cardy 62) Red Lion Cavaliers 343 (M Summers 64); Vine B 388 (T Drawer 74) Colcombe A 354 (S Marks 65);

Div 2; Tuckers B 404 (D Freeth 72) Mountbatten Whites 385 (S Bonetta 77); Winstons A 412 (N Widger 74) Vine A 363 (C Maher 68); Beer B 322 (M Edworthy, C Browne, R Abbott 57) Sidbury Stones 334 (P Barham 60); Eagle Tavern 362 (B Hutchings, G Woodlock 67) Cloakham Wanderers 342 (A Freeman 66); Volunteer A 311 (B Rose 60) Wheelwright A 305 (K Morley 60); Seaton AFC A 362 (D Nicholas 70) Gerrard B 360 (S Potter 74);

Div 3; Offwell A 361 (J Lockyer 74) Colcombe Beerboys 404 (N Hales 78); Colcombe B 382 (V Woods 75) Sidbury Lions 347 (J Smith 64); Cloakham C 324 (T Wilkes 59) Beer Albion 384 (C Hales 75); Sidbury Village inn 323 (B Lowe, N Peters 56) Awliscombe Harts 354 (P Richards 69); Beer Vikings 336 (S Jackson 60) Beer A 340 (M Westlake 65); White Hart B 335 (P Gibbons 60) Volunteer B 321 (S Isaac 63);

Div 4; Kings Arms A 325 (K Tozer 59) Hon Con A 342 (F Crabb 64); Honiton Conartists 389 (D Jones 71) Kingfisher A 368 (A Parsons 69); Hon Con BTP 349 (M Woollacott 64) Tuckers A 323 (D Dower 61); Rising Sun B 331 (N Curtin 59) New Inn B 316 (S Davey 60); Axe Inn A 330 (T Male 62) Tuckers C 305 (R Burrough 57); Beer D 325 (C Bowles 64) Rising Sun A 332 (A Baldwin 61);

Div 5; Hon Con B 339 (A Morris, D Norman 60) White Hart A 310 (M Regan 58); Ship B 318 (K Frost 57) Winstons A 336 (E Maxwell, B Parker 59); Heathfield B 353 (Jenny Broom, M Glaeser, Marion Fletcher 64) Honiton WMC B 359 (W Morgan 70); Old Inn Kings 268 (S Fuller 50) Offwell B 294 (R Hembrow 58); Kingfisher B 320 (B Dowell 67) Heathfield A 329 (M Phillips 66);

Division One	Pld	Pts
Cloakham B	8	14
Gerrard A	8	14
Axe Con A	8	12
New Inn A	8	12
Red Lion Cavs	8	10
Vine B	8	10
Lamb A	8	8
Colyton Club A	8	6
Honiton Con D	8	6
Honiton WMC A	8	6
Lamb B	8	6
Colcombe A	8	4
Honiton Converts	8	4
Red Lion A	8	0

Division Two	Pld	Pts
Sidbury SC Stones	7	12
Cloakham Wanderers	7	10
Tuckers Arms B	8	10
Ship C	7	8
Volunteer A	7	8
Winstons B	7	8
Eagle Tavern	8	8
Seaton AFC A	8	8
Vine A	8	8
Beer sc B	7	6
Gerrard B	7	6
Mountbatten Whites	7	2
Wheelwright A	8	2

Division Three	Pld	Pts
Colcombe Beerboys	7	14
Beer sc A	8	11
Colcombe B	7	9
Beer Vikings	7	8
White Hart B	7	8
Beer Albion	8	8
Cloakham C	7	6
Offwell A	7	6
Three Tuns Hammers	7	6
Sidbury SC A	8	6
Volunteer B	7	5
Awliscombe Harts	8	5
Sidbury Lions	8	4

Division Four	Pld	Pts
Honiton Con BTP	6	12
Rising Sun A	7	10
Honiton Con A	8	10
Tuckers Arms A	8	10
Axe Inn A	6	8
Seaton AFC B	7	8
Kingfisher A	8	8
New Inn B	8	8
Honiton Con Artists	8	6
Tuckers Arms C	8	6
Beer sc D	7	4
Rising Sun B	7	4
Kings Arms A	7	0

Division Five	Pld	Pts
Honiton Con B	7	14
Heathfield A	7	10
Honiton WMC B	7	10
Winstons A	7	10
Kingfisher B	8	8
Seaton Bowling	7	7
White Hart A	8	7
Ship B Shipmunks	5	6
Offwell Rejects	6	6
Old Inn Kings	7	6
Heathfield B	8	4
Beer sc C	6	2
PJs B	7	0

HONITON LEAGUE

RESULTS - November 12th

Div 1; Hon Con A 355 Cricketers 335, Blackboro 366 Volunteer 383, Hon Inn 423 Vine B 410, Vine Reds 382 Scruffs 380, Offwell 417 Three Tuns B 433.

Div 2; Tuckers A 348 Woodpeckers 356, Vine A 320 Coasters 375, Hillbillies 397 Raiders 352, Misfits 432 Shells Belles 421. Div 3; Angels 275 Bluebelles 297, Blues 354 Winos 353, Volliers 298 Allsorts 283, Bluebirds 276 PWP 340, Tother Lot 339 Highfield Sports 335.

Division One	Pld	Pts
Cricketers	6	12
Scruffs	6	10
Offwell	6	8
Three Tuns B	7	8
Vine B	7	8
Vine Reds	7	7
Drewe Arms	7	6
Volunteer	7	6
Hon Con A	7	5
Hon Inn	6	4
Tuckers B	7	4
Blackboro	7	2

Division Two	Pld	Pts
Three Tuns A	6	12
Tigers Volunteers	7	10
Coasters	6	8
Vine A	6	8
Woodpeckers	7	8
Hillbillies	6	7
Misfits	6	4
Shells Belles	6	4
Tuckers A	6	3
Raiders	6	2
Nog Inn	7	2

Division Three	Pld	Pts
Tother Lot	6	12
Sidbury	7	12
Allsorts	7	10
Highfield	6	8
Blues	7	8
Bluebelles	6	4
PWP	6	4
Volliers	6	4
Winos	6	4
Bluebirds	6	2
Angels	7	2

EAST DEVON HUNT

Division One	Pld	Pts
Blacksmiths	7	12
Auctioneers	7	10
Marvels	7	10
Foxenhole	6	8
Culm Vale	7	8
Sidford	5	6
Marsh Green	7	6
Upottery	5	5
Zulu Warriors	6	5
Night Owls	5	4
Breakaways	6	4
Sutton Wanderers	6	4
Ur Arrs	5	2
Stags	7	2

Division Two	Pld	Pts
Talaton	7	12
A Team	6	8
Tuckers Arms	6	8
Perkins Village	7	8
Cocks & Hens	4	6
Keepers	5	6
Latecomers	6	6
Yoyo's	6	6
Honiton Clyst	5	4
Jack's Lads	6	4
Blackdown Boys	3	2
Broadclyst	6	2
Top Cats	5	0

Division Three	Pld	Pts
Awliscombe Shoot	4	8
Goldtops	5	8
Maynards	6	8
Axe Valley	7	8
New Inn	5	6
Tale Nibs	6	6
Alley Cats	5	4
Brooksiders	5	4
Guys & Gals	5	4
Yetties	5	4
Bashers	6	4
Bakers 8	3	2
Cee Dee's	6	2

Top Scorers

Mike O'Brian (Perkins Village) 97, Nick Thornton (Guys & Gals) 93, Martin George (Marvels) 91, Martin Nancekivell (Marvels) 88, Chris Lee (Marsh Green), David Grandfield (Blacksmiths) both 87, Brian Chattey (Blacksmiths) 84, Malcolm Coombes (Culm Vale) 83, Marcus Pratt (Culm Vale) 82.

cribbage round-up

LYME REGIS LEAGUE

Results, week eleven; Stepps 1 Nags Head LR 4, Ship Inn LR p Talbot Arms p, Old Inn Kilm 3 Gerrard Arms 2, Royal Oak 3 Lamb Swans 2, Axminster Con Club 3 Cloakham Lawns 2.

Beer League; Stepps 2 Nags Head LR 1, Ship Inn LR p Talbot Arms p, Old Inn Kilm 2 Gerrard Arms 1, Royal Oak 2 Lamb Swans 1, Axminster Con Club 2 Cloakham Lawns 1.

Fixtures (Monday, November 24th); Talbot Arms v New Inn Kilm, Nags Head LR v Ship Inn LR, Stepps v Beer Club, Cloakham Lawns v Lamb Swans, Old Inn Kilm v Royal Oak, Gerrard Arms v Axminster Con Club.

Table - week 11	Pld	Pts
Nags Head LR	11	33
New Inn Kilmington	11	33
Beer Club	11	32
Lamb Swans	11	30
Axminster Con Club	11	29
Old Inn Kilmington	11	28
Ship Inn LR	10	24
Talbot Arms	10	24
Royal Oak	11	24
Gerrard Arms	11	24
Stepps	11	23
Cloakham Lawns	11	21

Beer League	Pld	Pts
Stepps	11	21
Lamb Swans	11	21
Old Inn Kilmington	11	20
New Inn Kilmington	11	18
Axminster Con Club	11	16
Nags Head LR	11	16
Talbot Arms	10	15
Gerrard Arms	11	15
Royal Oak	11	14
Ship Inn LR	10	14
Beer Club	11	13
Cloakham Lawns	11	13

HONITON LEAGUE

Results; November 13th; Feniton Soc A 2 Workingmens A 6, Honiton Inn B 6 Vine Inn B 2, London Hotel 1 Blacksmith Arms 7, Thirsty Farmer 4 New Fountain 4, Vine Inn A 3 Honiton Inn A 5, Workingmens B 2 Feniton Soc B 6.

Captains Cup; Audrey Hawkins 1 Mike Dent 0, Brenda Flood 1 Lionel Hawkins 0, Brian Morrison 1 Steve Pettitt 0, Julie Bath 0 Lorraine White 1,
Julie Davis 1 Maureen Pendrick 0, Rita Freemantle 1 Hedley Hawkins 0.

Fixtures, November 20th; Feniton Soc B v New Fountain, Honiton Inn B v Honiton Inn A, London Hotel v Workingmens A, Thirsty Farmer v Vine Inn B,
Vine Inn A v Blacksmith Arms, Workingmens B v Feniton Soc A.

Table	Pld	Pts
Workingmens A	11	50
Thirsty Farmer	11	46
Vine Inn A	11	46
Blacksmiths Arms	11	46
New Fountain	11	45
Workingmens B	11	45
Honiton Inn B	11	44
Feniton Social B	11	43
London Hotel	11	42
Feniton Social A	11	42
Vine Inn B	11	40
Honiton Inn A	11	39

Captains Cup	Pld	Pts
B.Flood	11	7
J.Bath	11	7
R.Freemantle	11	7
A.Hawkins	11	6
J.Davis	11	6
L.Hawkins	11	6
H.Hawkins	11	5
L.White	11	5
B.Morrison	11	5
M.Dent	11	4
M.Pendrick	11	4
S.Pettitt	11	4

golf round-up

Neil is on-line and inform!

AXE CLIFF *with Helen Kenworthy*

AS Axe Cliff Golf Club moves into a new era and has adopted a new online booking system, it is only appropriate that the recent winner of the senior November stableford was the IT manager Neil Moorcraft.

Conditions were not favourable for good scoring as members were buffeted by strong winds and squally showers but Neil coped well.

His score of 36 points earned him a handicap reduction as he edged out Tony Strong whose second place was determined on countback from Alan Vincent with both scoring 33 points.

Chris Jowett, Tony Strong and Phil Christmas all carded 2s.

The day, however, belonged to the new age - long may it continue.

The most avid readers of these columns will possibly recall the traumas experienced by the Seniors in a recent medal round.

Friday saw the November version of this competition.

The result was a win for Phil Wilkins (69) beating Tony Strong (70) into second place who beat Stuart Mackie on the countback ruling.

Alan Vincent, John Pugh and Geoff Hughes all carded 2s.

youth football round-up

Binion stars in Crediton crushing

MILLWEY RISE round-up

Under 13s Exeter & District Youth League (Division 2) Colyton Cobras 10-2 Millwey Rise (Owen Neal, Charlie Bye)

Under 16s Exeter & District Youth League (Division 2) Kentisbeare Colts 10-0 Millwey Rise

Seaton u16 9 Crediton 0

SEATON had this game well won at half-time as they led 6-0.

The hosts added three more after the turn-around to complete a comprehensive victory.

Crediton put up a brave display but could not crack through midfielders Tony Pinder and Man-of-the-Match Ollie Binion and if they did were held back by strong defensive displays from Jamie Tait and Brandon Curl.

At the other end great movement up the wing from Pete Smith and Cam Gould caused the visitors problems for the whole game.

Goal Scorers were; Skipper Binion (4), Kyle Gould (2), Tony Pinder, Joe Urquhart, and Lewis Cottam,

Brilliant fluent passing and communication proved key and this has hopefully set them up for next weekend's county cup third round tie at home against Brixington Blues (10.30am ko).

Seaton Town under 9s lost 3-1 to Honiton Hornets before turning on the style to beat West Hill Wasps 4-0 in two very entertaining games at the weekend.

Seaton spread their goals around with Leo Gribble (2), Adam Clinch, Henry Mathews and Aaron Hale all on target – this reflected some of their best team play of the season.

George Gait had a great afternoon with his energy, creativity and selfless play creating some of the team's best chances.

Billy Fowler, the youngest player in the team, may give away height and age to many opponents, but his heart and determination was a match for anyone in defence.

Seaton Coach Alan Hale said: "The biggest plus was seeing all the boys involved play as a team – turning defence into attack and trusting in each other.

"They are working really hard in training and it is starting to pay dividends on match days".

running axe valley runners and honiton rc

Runners plough through Drogo mud

HONITON RUNNING CLUB
with Judy Davey

HONITON Running Club had a great turnout for the South West Road Runners' DROGO 10 mile race last Sunday.

This is a very challenging off-road race with the start and finish at Castle Drogo.

There are two major hills; the first coming out of Fingle Bridge and the second at the eight-mile mark up the infamous Hunters' Path.

There are breathtaking views once at the top of the hills which almost make the pain worthwhile.

The race was won by Johnny Gilby in the incredible time of 57 minutes 37 seconds. Not too far behind was Honiton's Ian Stewart who finished 19th in 1:09:45.

It was Ben Stone's first attempt at the race and he was happy to come 23rd in 1:10:14.

Despite falling over Steve Selley had a great race finishing 89th in 1:21:03 beating Steve Davey by just three places and seven seconds.

Paul Williams was running his first race for the club and had did well finishing right behind Steve with just one second splitting them.

Bruce Strawbridge was next back delighted with his race coming 100th in 1:22:04 less than a minute behind the previous three.

Mark Dallyn's sore ankle held up meaning he finished 125th in 1:23:03. Richard Harris finished next in 131st place in 1:25:39.

Judy Davey was the first back for the Honiton Ladies to come 162nd in 1:28:59. She was followed by Pippa Westall who came 236th in 1:36:10.

The other Honiton lady, Louise Crisp, came next in 250th place in 1:37:45.

Jim Hill is an experienced racer but this was his first for Honiton. He last ran Drogo in 2002 when the route was a little different and he was pleased to finish 342nd in 1:47:05.

Steve Briggs has moved near Plymouth and doesn't get out to club nights so it was great to see him. He finished 370th in 1:50:24. There were 496 finishers.

◆ **UNDAUNTED BY DROGO:** Honiton Running Club members

AXE VALLEY RUNNERS
with Dave Matter

WITH the recent wet weather there was some unease as a minibus full of AVR's made its way to Castle Drogo on Dartmoor for this year's DROGO 10 race.

Officially classified as a fell race by the Fell Runners Association due to the significant gradients, the runners have to endure (around 2300 feet in this case) the soggy, muddy conditions underfoot and this certainly proved a significant challenge and hindered any attempts at personal bests for the course.

First back for AVR was Ian Apps who was 35th in 1:13:56 closely followed by James Trewick 37th 1:14:15. James Gular and Rupert Pady were neck and neck right to the finish with James just easing it to be 53rd, 1:16:00 with Rupert 54th 1:16:03.

Next home was Josh Hopson 101st 1:22:08 with Eleanor Wood 122nd 1:24:56.

Cameron Hill, running his first 10 mile race, was 209th 1:33:25; he sprinted to the finish just edging out Margaret Pearce 210th 1:33:27.

Anna Mcloughlin was 218th 1:24:06, Alan Morbey 261st 1:38:36, John Larcombe 279th 1:40:32 and Chris Hill 285th 1:41:20 out of 496 finishers.

Thanks to South West Road Runners for staging such an iconic event and to the National and Woodland Trusts for permitting the race.

◆ **ALLSET:** Axe Valley Running Club Club members

cricket news ahead of the 2015 season

Key changes at Honiton CC

HONITON Cricket Club held their AGM recently and it in the changes in a few key positions.

Firstly the club has a new Chairman in Andrew Lapping after Kim Slater decided to call it a day,

This made room for a new Vice Chairman which was filled by Pete Matravers.

First X1 Captain Rob Ingram will be at the helm for a second season, but 2nd X1 Captain Kieran Conway decided to not stand. So their new man in charge is former long time captain Andrew Lapping.

The new chairman was thankful to his long-standing predecessor and is looking forward to the challenge ahead, he said: "Firstly I would like to thank Kim on behalf of everyone at the club.

"She has been a major part of our club for the last 15 years and has left her mark on the club in more ways than one, no one should underestimate what she has done over the years."

Regarding his new roles Lappng said: "Admittedly when going to the meeting I wasn't planning to become Chairman as Kim shocked us with her announcement.

"But now I am doing it I will give it 100 percent as I have with my whole time at the club. I am excited with the challenges ahead and am very driven to take the club forward, both on and off the field.

"We have some fresh faces on the committee and along with our members we will look to move things on."

"As for the captaincy, it was my plan to stand again, after having a few years off from the job to recharge I am now ready to help bring on the newest crop of youngsters"

less travelling

First team Captain Rob Ingram was looking forward to the new campaign despite a tough season last time out.

"Last season we suffered a lot from a lack of availability.

"The planned reshuffle of the leagues to make games more local should reduce travelling times from an hour and 20 minutes to 20 minutes

This will make a big difference to players being able to play more regularly.

The divisions our teams find themselves in will really help our young players to find their feet in league cricket which will benefit the club in the long term."

new under 10s team

The club will be running a Sunday XI, U17 and U14s colt sides and, new for next season, an U10 soft ball team.

If you or you child would like to get involved then please feel free to contact Andrew Lapping on 07792368824 or alaps24@sky.com. Or Rob Ingram on 07795278870 or roingr97@hotmail.com.

darts round up

Colyton & District

ON Thursday (November 20th) we have the Berwick Cup Fours competition.

All matches will be played in two venues with each producing a winner to go forward to Finals night.

The draw is as follows:

At The Golden Hind: Prelim: Seaton FC A v Seaton FC B. QF: Prelim winner v PJs; Beer Club v Golden Hind.

At The Kingfisher: QF: Kingfisher B v Kingfisher A, Vault v Dolphin.

(Matches are best of three legs of 701, double start, four players per team with no reserves).

League Week 7: Vault 3(1) Seaton FC A 2(5); Kingfisher B 1(5) Beer Club 4(1); Seaton FC B 2(5) Golden Hind 3(1).

180s: Gerard Wood (Golden Hind).

1001/pairs	Pld	Pts
Seaton FC A	6	22
Vault	7	18
PJs	5	18
Seaton FC B	6	18
Kingfisher A	5	12
Dolphin	5	12
Kingfisher B	6	10
Beer Club	5	10
Golden Hind	7	10

Singles	Pld	Pts
Seaton FC A	6	28
Vault	7	23
Seaton FC B	6	22
Kingfisher B	6	18
Kingfisher A	5	16
Dolphin	5	15
PJs	5	14
Golden Hind	7	14
Beer Club	5	6

SUNDAY Independent

– the West's own regional Sunday

FIRST. BEST. FOR ALL YOUR SPORT

Pulman's View

SPORT

CONTACT OUR SPORTSDESK

email howard@pemedia.co.uk or call Howard Larcombe on 01297 446152

climax

✓ Windows ✓ Doors ✓ Conservatories
✓ Roofline ✓ Continuous Guttering
✓ Sarnafil Flat Roofs ✓ Solar Hot Water

Phone 01297 35053

www.climaxwindows.co.uk

◆ **THE FISHERMEN:** Beer Albion Reserves pictured before last week's Devon & Exeter League Division Six 2–2 draw with Newton St Cyres Reserves. Line-up, standing from left; Matt Smith, Josh Moughton, Josh Harrison, Robert Adkin, Joe Adkin, Thomas Neale, Ollie Page, Paul Johns (assistant manager). Front: Left to right – Jack White, Jack Prior, Simon Smith (Manager) Shaun Gould, Matt Rowson, Nathan Newbery, Toby Scales. ***Photo by BRIAN ADKIN***

Beer's bag beats the rest!

◆ **WELL DONE:** The winning Beer Team of Matt Cornell (left) and Chris Sweetland (centre) being presented with the Lyme Bay Boat trophy by Steve Sweet – host skipper of Amaretto IV.

On Sunday, November 9th Steve Sweet on Amaretto IV hosted the rearranged **Lyme Bay Boat Sea Angling Trophy competition**.

Four clubs took part; LRSAC (Lyme Regis), West Bay, Honiton and Beer - each club had two representatives fishing.

Lyme Regis – John Hansford & Mike Rogers, West Bay – Rod Barr & Gerry Reed, Honiton – Karl Roberts & Bill Cassar, Beer – Chris Sweetland & Matt Cornell.

This was an eight-hour Number of Species competition with a difference – after four hours fishing, competitors moved four places around the boat and fished the final four hours in a different position.

The best fish caught, as far as points was concerned, was a smoothhound caught by Bill Cassar closely followed by a plaice and a tub gurnard caught by Matt Cornell.

Both results were then added together to create a team total. Three of the clubs finished quite close together in the final points tally and they all finished on seven species caught.

But the winners, by over 100 points, was Beer Sea Angling Club who caught 11 species totaling 288 points - Matt Cornell (164pts) and Chris Sweetland (124).

escape bathrooms & kitchens

Our Showrooms offer a considerable number of large display settings, showcasing the very latest trends and fashions in bathroom & kitchen design.

Why not come along and discuss all your requirements with us.

we look forward to welcoming you to one of our showrooms soon..

Call 01404 540280 or visit our website for more information:

www.escapebathrooms.com

TOTAL Plumbing Supplies Ltd

Units 2,3,4 Gloucester Crescent, Heathpark Industrial Estate, Honiton EX14 1DB
Telephone: 01404 540280 | Fax: 01404 540289 | Email: honiton@totalplumbing.co.uk

Total Plumbing Supplies Ltd incorporating Escape Bathrooms and Kitchens

Branches also at: Axminster - Chard - Shepton Mallet

www.totalplumbing.co.uk

Published by Devon, Dorset & Somerset Series of Newspapers Limited, Unit 3, St Michael's Business Centre, Church Street, Lyme Regis, Dorset DT7 3DB. Telephone: 01297 446057. Fax: 01297 444981. E-mail: pemedia@pemedia.co.uk
Printed by Newsquest, Fleet House, Hampshire Road, Weymouth, Dorset DT4 9XD